C

FO

THIRTY-NINTH REPORT

OF THE

INCORPORATED

CHURCH SOCIETY

OF THE

DIOCESE OF QUEBEC,

FOR THE YEAR ENDING 31ST DECEMBER,

1880.

ESTABLISHED 7TH JULY, 1842.

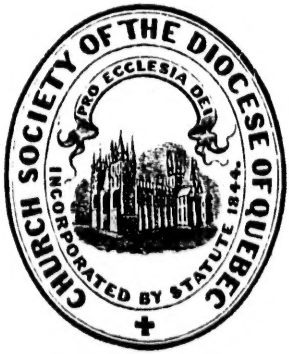

QUEBEC:
PRINTED AT THE "MORNING CHRONICLE" OFFICE.

1881.

EXTRACT FROM A LETTER OF THE SECRETARY

OF THE

SOCIETY FOR THE PROPAGATION OF THE GOSPEL,

To the Lord Bishop of the Diocese.

"In every Christian Congregation which derives help from the Society, an annual Sermon should be preached on the work of the Society, and a collection should be made in its aid. We should indeed thankfully receive, if it were offered, a token of sympathy in Missionary work from every member of the Church in your Diocese; but we have no doubt that our claim will be acknowledged, at least by those congregations *which are assisted by the Society.*

CONTENTS.

PAGE.

Abstract of Proceedings of Central Board 18

ACCOUNTS.

Algoma Diocesan Fund 132
Balance Sheet of Ledger 136
Bishropic Endowment 118
Bishop Mountain Labrador Mission Fund 130
Clergy Trust and Local Endowment Fund ..... 106 to 117
Depository Fund 124
Diocesan Board Revenue Account 138
do do Supplementary Account 142
Education Fund 128
General Fund 120
Mission Fund 126
Nicolet Endowment Fund 122
Pension Fund 124
Society for the Propagation of the Gospel 130
Sustentation Fund 126
The Mountain Endowment Fund 134
Widows' and Orphans' Fund 122

Clergy of the Diocese 3
Committees 6
Contributions throughout the Diocese, for Church Society 146
do do do do purposes 103
Contributions of $50 and upwards, deceased 141
Forms of Bequest 178
Lands belonging to the Society 181
Legacies 145
Life Members 143
Members of Corporation 171
Prayers 4
Vice-Presidents Central Board, &c., &c 5

RECAPITULATIONS.

City of Quebec 155
Rural Deanery of Quebec 161
do do St. Francis 175
do do Gaspé 177
Three Rivers, &c., &c 176

REPORTS.

Central Board 10
Clergy Trust Committee 104
Diocesan Board 20
Missionary Reports and of Clergy not in connection with the Diocesan Board 31
St. Francis District Association 24

SPECIAL NOTICE 2
STATED MEETINGS 8

THIRTY-NINTH REPORT

OF THE

INCORPORATED

CHURCH SOCIETY

OF THE

DIOCESE OF QUEBEC,

FOR THE YEAR ENDING 31ST DECEMBER,

1880.

ESTABLISHED 7TH JULY, 1842.

QUEBEC:
PRINTED AT THE "MORNING CHRONICLE" OFFICE.

1881.

NOTICE.

The Church Society was established in 1842.

Its objects are:

1. A Mission Fund to aid in paying missionaries to struggling congregations.

2. A General Fund to aid in the erection of churches and parsonages, in the education of the children of the Clergy, to aid struggling congregations in maintaining schools for their children, and for the general expenses of the Society.

3. A Widows' and Orphans' Fund for the clergy.

4. A Pension Fund for aged and infirm clergy.

5. To provide bibles, prayer books, and religious publications, either gratuitously or at reduced prices.

6. To receive and transmit contributions towards the Missionary Diocese of Algoma, or towards missions to the heathen in foreign lands.

Its affairs are managed,

1. By the Central Board and its sub-committees.

(*a*) The Central Board is composed of all the clergy, the Church Wardens, and others elected by the Society.

(*b*) The sub-Committees are the Finance, the Land and the Investment Committees.

2. By the Clergy Trust Committee, which manages (*a*) the Bishopric Endowment Fund; (*b*) the capital arising from the commutation of the clergy reserves, and (*c*) the endowment funds of the several missions and congregations.

3. By the Diocesan Board of Missions, composed of clergymen and laymen elected by the Church Society and by the Synod.

This Board pays all the missionaries of the Diocese, and receives for this purpose (*a*) the annual grant of the Society for the Propagation of the Gospel, (*b*) the Mission Fund of the Church Society, (*c*) the contributions or assessment of the congregations served by the missionaries, (*d*) a grant from the Clergy Trust Fund.

All letters referring to the assessment or contributions of congregations should be addressed to the Rev. A. A. Von Iffland, the Secretary, or to Mr. Edwin Jones, the Treasurer of the Diocesan Board.

All other letters and contributions should be addressed to the Rev. M. M. Fothergill, the Secretary, or to Mr. George Veasey, the Treasurer of the Church Society.

CLERGY OF THE DIOCESE OF QUEBEC, 1880.

RIGHT REVEREND J. W. WILLIAMS, D.D., LORD BISHOP OF QUEBEC.

Allnatt, Rev. F. J. B., B.D. .....Drummondville.
Balfour, Rev. A., (retired).....Coaticooke.
Balfour, Rev. A. J., M.A.....Hatley.
Ball, Rev. T. L.....Ireland, (‡ P. O. Maple Grove.)
Boydell, Rev. James, M.A.....Kingsey, (P. O. Sydenham Place.)
Boyle, Rev. F., M.A.....East Frampton, (P. O. Hemison.)
Brock, Rev. I., M.A.....Sherbrooke.
Blaylock, Rev. T., B.A.....New Carlisle, (P. O. Paspebiac.)
Burrage, Rev. H. G., M.A., (retired).....Hatley.
Brown, Rev. C. D., B.A.....Shigawake.
Brown, Rev. R. W., B.A.....St. John's. Melbourne.
Chapman, Rev. T. S., M.A.....Dudswell, (P. O. Marbleton.)
Chambers, Rev. J.....Magdalene Islands.
Colston, Rev. R. W., B.A.....Portneuf.
Debbage, Rev. J. B.....Stoneham.
Dinzey, Rev. J. (Principal of Ladies' Coll.)Compton.
Fothergill, Rev. M. M., Rural Dean; Sec.Church Socy. & Synod, Rector, St. Peter's, Quebec.
Foster, Rev. J., M.A.....Coaticooke.
Hamilton, Rev. C., M.A., Bishop's Chaplain,Rector, St. Matthew's, Quebec.
Hamilton, Rev. C. C., M.A.....St. Matthew's, Quebec.
Hepburn, Rev. J., B.A.,.....Magog and Georgeville, (P. O. Magog.)
Housman, Rev. G. V., M.A., Rector.....Quebec.
Harding, Rev. G. T., B.A.....Durham, (P. O. Kirkdale.)
Jenkins, Rev. J. H., M.A., Rector.....Three Rivers.
Kemp, Rev. J., B.D.....Leeds.
Ker, Rev. M., B.D.....Sandy Beach.
Ker, Rev. Robert.....Chapel of Holy Trinity, Quebec.
King, Rev. W.....St. Sylvester.
King, Rev. E. A. W., M.A., Rector.....Levis.
Lyster, Rev. W. G., B.A., Rural Dean.....Cape Cove.
Lobley, Rev. J. A., D.C.L.....Principal of Bishop's College, Lennoxville.
Merrick, Rev. W. C., M.A.....Rivière-du-Loup (*en haut*), P. O. Berthier.
Milne, Rev., G., M.A., (retired).....New Carlisle.
Parker, Rev. G. H., Rector.....Compton,
Parkin, Rev. E. C.....Cookshire, Eaton.
Petry, Rev. H. J., M.A.....Danville.
Rawson, Rev. C. W., M.A.....Cathedral, Quebec.
Reid, Rev. C. P., D.C.L., Rural Dean, Rector,Sherbrooke.
Read Rev. P. C., M.A.....Rector of Grammar School, Lennoxville.
Richmond, Rev. J. P.....Gaspé Basin.
Richardson, Rev. T., Rector.....St. Paul's, Quebec.
Riopel, Rev. S., B.A.....Valcartier.
Roe, Rev. H., D.D., Exam. Chap., Prof Div.Bishop's College, Lennoxville.
Roe, Rev. P.....Inverness.
Sewell, Rev. E. W., M.A.....Chapel of Holy Trinity, Quebec.
Scarth, Rev. A. C., M.A., Rector.....Lennoxville.
Smith, Rev. F. A.....New Liverpool.
Stuart, Rev. H. C., M.A.....Bourg Louis.
Sykes, Rev. J. S.....West Frampton, (P. O. Spring Brook.)
Stevens, Rev. A., B.A.....Barford and Hereford, (P. O. Dixville.)
Tambs, Rev. R. C., M.A.....Rivière-du-Loup, (*en bas.*)
Thompson, Rev. I., Rector.....Melbourne.
Thornloe, Rev. Geo., B.A.....Stanstead.
Vial, Rev. W. S.....Montmorenci, (P. O. Lake Beauport.)
Von Iffland, Rev. A. A., M.A., Sec. Diocesan Board, Rector St. Michael's Quebec.
Walters, Rev. G. R.....Malbaie, (P. O. Point St. Peter.)
Washer, Rev. C. B.....Brompton.
Woolryche, Rev. A. J.....Bury, (P. O. Robinson Village.)
Wurtele, Rev. L. C., B.A.....Actonvale.
Webster, Rev. F. W., B.A.....Labrador.

‡ P. O. signifies Post Office address.

PRAYERS.

TO BE USED AT ALL MEETINGS OF THE SOCIETY AND OF ITS SEVERAL ASSOCIATIONS.

PREVENT US, O Lord, in all our doings, with Thy most gracious favour, and further us with Thy continual help; that in all our works, begun, continued, and ended in Thee, we may glorify Thy Holy Name, and finally, by thy mercy, obtain everlasting life; through Jesus Christ our Lord. *Amen.*

O Merciful God, Who hast made all men, and hatest nothing that Thou hast made, nor wouldest the death of a sinner, but rather that he should be converted and live; have mercy upon all Jews, Turks, Infidels and Heretics, and take from them all ignorance, hardness of heart, and contempt of Thy Word, and so fetch them home, blessed Lord, to Thy flock, that they may be saved among the remnant of the true Israelites, and be made one fold under one Shepherd. Prosper, O Lord, the labours of those societies of the Church in the land of our Fathers, which Thou hast deigned to use in the promotion of this object, and which have nourished the Church in the Colonies; and bless in like manner with Thy Holy Spirit and Providential succour, the Society, in whose cause we are now met, and the undertakings which we have now in hand. "Prosper Thou the work of our hands upon us; O prosper Thou our handy work," for the sake, and through the merits of Thy Son Jesus Christ our Lord, Who liveth and reigneth with Thee and the Holy Ghost, one God, world without end. *Amen.*

Our Father, which art in heaven; Hallowed be Thy name; Thy kingdom come; Thy will be done in earth, As it is in Heaven. Give us this day our daily bread. And forgive us our trespasses, As we forgive them that trespass against us. And lead us not into temptation; But deliver us from evil; For thine is the kingdom, the power and the glory, For ever and ever. *Amen.*

THE CHURCH SOCIETY

OF THE

DIOCESE OF QUEBEC.

PATRON:

His Excellency the Governor General.

PRESIDENT:

The Right Reverend the Lord Bishop of Quebec.

VICE-PRESIDENTS:

Hon. Chief Justice Meredith, D.C.L.
The Right Rev. The Lord Bishop of Huron,
R. Hamilton,
H. S. Scott,
Rev. E. W. Sewell, M.A.,
Rev. A. W. Mountain, M.A.,
H. N. Jones,
M. Sheppard,
Rev. G. Milne, M.A.,
Rev. C. P. Reid, D.C.L.,
Rev. W. King,
Rev. G. V. Housman, M.A.,
W. G. Wurtele,
R. H. Smith,
C. N. Montizambert,
R. W. Heneker,
Rev. C. Hamilton, M.A.,
Rev. H. Roe, D.D.,
Captain Ashe, R.N.,
Hon. G. Irvine,
Hon. G. O. Stuart, Judge of the Admiralty,
Weston Hunt,
F. A. Andrews, Q.C.,
George Veasey,
Edwin A. Jones,
James Patton, jr.,
James Dunbar, Q.C.

CENTRAL BOARD:

The President, the Vice-Presidents, and all other officers of the Society, all Clergymen licensed within the Diocese, and the Wardens of every Church or Chapel, being members of the Corporation, and

C. Judge,
F. Montizambert, M.D.,
W. W. Marsden, M.D.,
W. H. Carter,
J. H. Richardson,
R. Turner,
H. J. Pratten,
J. B. Forsyth,
Robert Campbell,
W. C. Scott,
E. T. D. Chambers,
Walton Smith,
Herbert M. Price,
J. V. Gale,
E. J. Hale,
A. Pope,
E. Pope.

HONORARY COUNSEL:

Hon. G. Irvine, Q.C., | F. A. Andrews, Esq., Q.C., | Jas. Dunbar, Esq., Q.C.

AUDITORS:

Jas. Patton, junior,
R. Turner,
C. Judge,
E. J. Hale.

TREASURER:

Geo. Veasey.

SECRETARY:

Rev. M. M. Fothergill.

COMMITTEES.

(In all Committees three shall form a quorum unless otherwise ordered.)

FINANCE COMMITTEE:

Including the duties formerly assigned to *Depository* and *Education* Committees.

Treasurer of the Society, Chairman.

Rev. G. V. Housman,	Rev. C. Hamilton,
W. G. Wurtele,	W. H Carter,
R. H. Smith,	C. Judge,
H. S. Scott,	E. J. Hale,
Edwin A. Jones,	H. M. Price,
R. Campbell,	

The Secretary.

LAND COMMITTEE:

George Veasey, Chairman;

E. A. Jones,	W. H. Carter,

The Secretary.

INVESTMENT COMMITTEE:

The Treasurer;

R. Hamilton,	W. G. Wurtele.

DIOCESAN BOARD.

THE LORD BISHOP, PRESIDENT.

(Elected by Synod.)

Rev. C. Hamilton, M.A.,
Rev. C. W. Rawson, M.A.,
Rev. J. Foster, M.A.,
H. S. Scott,
W. G. Wurtele,
R. H. Smith,

(Elected by Church Society.)

Rev. G. V. Housman, M.A.,
Rev. A. A. Von Iffland, M.A.,
Rev. T. Richardson,
R. Hamilton,
W. H. Carter,
C. Judge.

(Ex-Officio Members.)

The Clerical Secretary of Synod,
The Secretary of Church Society,
The Treasurer of Synod,
The Treasurer of Church Society.

The Lay Secretary of Synod.

SECRETARY:

Rev. A. A. Von Iffland, M.A.

TREASURER:

Edwin A. Jones.

CLERGY TRUST COMMITTEE.

THE LORD BISHOP, CHAIRMAN.

Rev. W. King,
Rev. G. V. Housman,
Rev. C. Hamilton,
Rev. M. M. Fothergill,
Rev. F. A. Smith,
R. Hamilton,
W. G. Wurtele,
C. Judge,
Geo. Veasey,
E. A. Jones.

TREASURER:

George Veasey.

SECRETARY:

Reverend M. M. Fothergill.

REGISTRAR OF THE DIOCESE:

George Veasey.

STATED MEETINGS.

ANNUAL MEETING OF THE SOCIETY.

Wednesday.....1882..... 1st February.

CENTRAL BOARD.

Thursday.....1881..... 3rd February.

Thursday..... ..... 17th February.

Thursday.....17th March.

Wednesday..... ..... 27th April.

Wednesday..... ..... 8th June.

Wednesday..... 14th September.

Wednesday..... ..... 9th November.

Wednesday..... ..... 14th December.

Wednesday.....1882..... .....25th January.

Thursday..... ..... 2nd February.

ANNUAL REPORT OF THE CENTRAL BOARD FOR THE YEAR, 1880.

Presented to the Church Society, February 2nd, 1881.

It is with satisfaction that the Central Board, in presenting its thirty-ninth Annual Report, is able to point to an increase in the funds under its control.

The following is the comparative statement of the four principal funds of the Society.

COMPARATIVE STATEMENT.

	1879	1880	Increase.	Decrease.
General Fund	$1311 34	$1722 58	$411 24	.....
Mission Fund	2497 58	2909 07	411 49	.....
W. & O. Fund	292 59	265 46	.....	$27 13
Pension Fund	1182 00	1429 40	247 40	.....
Total	$5283 51	6326 51	1070 13	27 13
Total Increase	.....	.....	$1043 00	.....

GENERAL FUND.

(*To aid in the erection of Churches and Parsonages, in the support of Schools, in the Education of the children of the Clergy, in the formation of Endowments and for the general expenses of the management of the Society.*)

During the year a more than usual strain has been placed upon the Fund in consequence of an increased expenditure in the formation of *four* new Endowment Funds involving an outlay of $600.

A generous Layman of Quebec, whose liberality is widely known, offered $200 each to Compton, Magdalen Islands, Magog, Rivière-du-Loup (en bas), Cookshire, Danville,

Valcartier, Bourg Louis, Melbourne and Richmond, Stanstead and Bury, provided the various Missions would raise $100 by local effort to meet the Society's grant of $150, towards forming an endowment fund. Four responded to the offer, viz.: Melbourne and Richmond, Magog, Magdalen Islands and Stanstead. The same gentleman also offered $100 each to the following existing funds, viz.: Kingsey, Dudswell, Durham, Leeds, New Liverpool, Levis, Actonvale, Ascot Corners, and $50 each to Ireland, Portneuf, Shigawake, Gaspe Basin, Inverness, Malbaie, Brompton, and $40 each to Coaticooke, Hatley, Sandy Beach, St. Sylvester and Cape Cove, provided each Mission raised $60 by local effort. The following Missions responded to the offer, viz.: Levis, Acton, Leeds, Upper Durham, Kingsey, North Inverness, Ireland, Malbaie, Brompton, St. Sylvester and Hatley (Charleston.)

In consequence of the large outlay of six hundred dollars on Endowments and other claims, the Lord Bishop at the request of the Central Board, issued a circular urging greater liberality towards the General Fund, his Lordship's circular has been responded to by an increase of $411.24; it is fitting to point out that this increase has largely been contributed from Rural Parishes and Missions.

A very valuable circular has recently been issued to the Cathedral Congregation, which will, doubtless, bear good fruit. From that circular we gather that this Society has lost much during the past few years by removals; not a few old friends of the Society having passed away from amongst us in expectation of a joyful resurrection to eternal life.

It is believed that by renewed effort and thorough organization a much larger amount can yet be raised for the general purposes of the Society. One of the old modes of benefitting the existing clergy, where aid is most desirable,

has been re-organized, in the shape of annual grants towards educating their children ; in former years only the sons were aided, now the daughters have been assisted also. This help has proved of the utmost value to several clergymen during the past year; enabling them to send their children to well conducted schools. It is hoped that the system will not again be allowed to collapse. The grants are made after due enquiry as to the clergyman's income, number in family, ages, and school to which it is proposed to send the children. The before mentioned liberal Layman of Quebec has very generously supplemented each grant with a similar amount for this special work. In the Treasurer's Financial Statement will be found a list of persons who have also become subscribers to the "Children of the Clergy Education Fund," and it is proposed for the future to have a special column for such subscriptions.

The following applications for grants have been received and are under the consideration of the Board, viz.: to complete the payment of the debt on the Portneuf Parsonage; to finish the Church at Peninsula, and for the new churches at Sandhill, Mission of Lennoxville, Spooner Pond, Mission of Kingsey, Lorne, Mission of Danville, and Gaspé, Mission of Gaspé.

The Board regrets that though there has been an increase in the receipts of the General Fund, it is unable to make any grants at present to the above in consequence of the before mentioned large outlay in Endowments. In former years all grants for churches were made from a special sum generously placed at the disposal of the General Fund by the S. P. C. K. That Society now prefers dealing with individual cases rather than by granting a block sum. Your Board therefore ventures to suggest that the above mentioned applicants should apply through the Lord Bishop direct to the Society in London.

The system on which the Finances of the Diocese of Quebec is managed may certainly be called successful, and is often quoted as admirable by members of other dioceses.

The stipends of the Clergy are regularly paid, while important advantages are secured to them and their families through the W. & O., Pension, and Education Funds.

The system has during the past few years been very severely tried, in consequence of the reduction in the rate of interest on Investments, and the pressure upon our people by the continual dullness in trade. "It is hoped that now brighter days seem at hand, our people will increase their subscriptions to as large an amount as their means will permit."

MISSION FUND.

(*Devoted to the payment of the Stipends of Missionaries in conjuntion with the annual grant from the Society for the Propagation of the Gospel, assessments from the Rural Missions, and a grant from the Clergy Trust Fund administered by the Diocesan Board.*)

The report of the Diocesan Board will furnish a full account of the Missionary labours of the Society.

WIDOWS' AND ORPHANS' FUND.

The following clergymen have, according to the terms of the By-law, made the required number oi subscriptions, and are therefore paid-up members, viz:—Revds. Smith, Merrick, Lyster, Ker, Professor Roe, Von Iffland, Kemp, King, sr., Burrage, Woolryche, Vial, Fothergill, Housman, Jenkins and Boydell.

The following are in course of completing their payments, viz:—Revds. Ball, Hepburn, Richardson, Dinzey, Chambers, Rawson, Washer, Brock, Riopel, Boyle, Thompson, Sykes, jr., Parkin, Debbage, Alnatt, Richmond, Chapman,

Foster, Blaylock, Harding, Thorneloe, Stevens, Wurtele, Dr. Lobley and Scarth.

The Scale of Payments to Widows' and Orphans' have been increased during the year, viz:—To Widows from $200 to $300, and Orphans from $40 to $50 each.

PENSION FUND.

(*For aged and retired Clergymen.*)

There has been an increase in this fund of $247.40 which has arisen through a very large offertory from the Parish of St. Michael's.

EDUCATION FUND.

The following is the list of Schools aided by the Society during the year, viz. :

NAME OF SCHOOL.	Average Attendance.	NAME OF TEACHER.	Amount of Grant.	Total Salary of Teacher.
			$ c.	$ c.
Bourg Louis No. 1	25	Lucinda Scoles	32 00	120 00
" " " 2	13	Margaret Proctor	32 00	120 00
" " " 3	20	Mary Proctor	32 00	120 00
Cape Cove No. 1	20	E. J. Convery	16 00	132 00
" " " 2	14	Judith Lenfesty	32 00	144 00
" " " 3	24	Geo. Gaudin	32 00	164 00
Coatidooke	18	Bella L. Young	50 00	220 00
Campbell's Corners	16	Fanny Haskett	8 00	120 00
East Frampton (Cropodière)	19	Helen E. Bartholomew	16 00	.....
Hemison	20	Maria Penny	32 00	120 00
Labrador	16	G. W. Willis	50 00	200 00
Lake Beauport	11	Rev. W. S. Vial	20 00	.....
Maple Grove	16	Hannah E. Winn	37 33	.....
Marbleton	26	Elizabeth Scott	50 00	188 00
Portneuf No. 1	12	James Daly	26 00	200 00
" " 2	12	M. C. F. Reynolds	32 00	160 00
" " 3	12	Rachel Courtney	32 00	160 00
Stanstead	23	E. L. Ross	40 00	240 00
Stoneham	12	D. MacMurry—Hannah Winn	16 00	172 00
St. Stephen's, (Lysander Falls)	16	Elizabeth F. Work	8 00	120 00
Troutbrook No. 4	10	James Goodwin	16 00	170 00
West Frampton	17	Hugh Dickson	32 00	162 00

During the year grants have been reduced at Portneuf No. 1, and at Maple Grove until a teacher holding a model school diploma is procured. Troutbrook and Lake Beauport are now off the Society's list. One new school has been added to the list, viz., Cropodière, in East Frampton.

Miss Convery has taken charge of No. 1 Cape Cove, vacant for the greater part of the year. Miss Scott, of the McGill Normal School, succeeds Miss McKee at Marbleton, Miss Winn has recently removed from Maple Grove to Stoneham, and Miss Ross, holding a model school diploma, has replaced Miss Bernard at Stanstead.

DEPOSITORY.

(*For the sale of Bibles, Prayer Books, and other useful and instructive publications, furnished by the Society for promoting Christian knowledge.*)

Your Board desires to call attention to the following letter from Mr. W. H. Carter, Secretary-Treasurer of the Depository, which speaks for itself:

QUEBEC, 18th JANUARY, 1881.

Dear Mr. Secretary,

In forwarding the usual statement of sales at the Depository during the past year, I would ask that the attention of the Clergy and Laity be directed to a monthly magazine for Sunday Schools and Parish use, published by the Society for Promoting Christian Knowledge, called "The Dawn of Day."

I have been in correspondence with the Society regarding the circulation of the magazine, which they are anxious to see increased in this Diocese, and they now offer it postage free at the very low figure of six shillings sterling per annum for 12 copies, nine shillings for 18 copies, and so on, but this rate cannot be reckoned on for smaller numbers than half-dozens.

This magazine is 12 paged, profusely illustrated, and the reading matter such, that I feel sure all who have seen it would desire that a copy should be taken in every home.

It is only necessary for an order to be sent to the Secretaries S. P. C. K., Northumberland Avenue, London, enclosing Post Office Order for number required, made out in favor of Mr. George Wilkins.

As there may be places in the Diocese in which Post Office orders on London cannot be obtained, I shall be happy to forward any order and remittance that may be sent me.

I would add that I have this day mailed a specimen copy to each Clergyman in the Diocese who has a charge.

Yours very truly,

W. H. CARTER,
Secretary-Treasurer.

Your Board trusts that the useful and extremely cheap publication of the Society for Promoting Christian Knowledge, referred to by Mr. Carter, will be extensively taken in the Diocese.

COMPARATIVE STATEMENT OF SALES 1879-1880.

1879.		1880.	
67 Bibles	$ 61 90	94 Bibles	$ 77 73
39 Testaments	8 75	26 Testaments	6 32
263 Prayer Books	105 68	275 Prayer Books	89 15
783 Miscellaneous Publications	287 62	735 Miscellaneous Publications	265 54
Tracts and Almanacs	14 48	Tracts and Almanacs	18 81
	$ 478 43		$ 457 55
Free grants were made of 12 Testaments, 140 Prayer Books and about 2,250 Catechisms and Tracts.		Free grants were made of 5 Bibles, 9 Testaments, 73 Prayer Books and about 2,500 Catechisms and Tracts.	

W. H. CARTER,
Secretary-Treasurer.

SOCIETY FOR THE PROPAGATION OF THE GOSPEL.

Your Board begs to express very deep regret that the amount remitted to the Society this year has been less than last year, there being a reduction of $41.95.

ALGOMA DIOCESAN FUND.

The regular quota to the Episcopal Fund of $300 has been duly paid, your Board, however, regrets that the amount for Missionary operations in the Diocese of Algoma, has been much smaller than last year, being a reduction of $176.78. For the future these funds for the Society for the Propagation of the Gospel and Algoma will, in consequence of the action of the Provincial Synod, be managed by the Boards of Domestic and Foreign Missions; it is to be hoped that this Diocese will respond freely to the many calls for Missionary aid, outside the bounds of our own Diocese.

OBITUARY.

In last year's Report the name of one of the Society's most earnest workers, was inadvertently omitted, Mrs. Matthew Harbeson, a life member, and for a long life time a most faithful and successful collector. Your Board regrets very deeply the removal by death from amongst us of the Rev. George Hamilton, M.A., though, comparatively speaking, young in the Ministry, he had proved himself by his earnestness and zeal, a true soldier and servant of his Master. His death, a gain to him, has indeed been a loss to the whole Diocese. The removal of Mrs. G. B. Hall, of Montmorenci, is another cause of very deep regret to your Board, she rendered herself a true friend to all who needed assistance, by her unostentatious liberality. Mrs. Hall was a life member and annual contributor of sixty dollars. By bequest she has left $2,000 for the maintenance of Divine Worship for the members of our Church at Mont-

morenci. Your Board also deplores the loss of one of its active members, in the death of Mr. C. Henry, who was ever ready to further the interests of the Church. The Society has also lost a life member in the death of Mr C. E. Levey, of Cataraqui. He has generously bequeathed $1,000 to the Endowment Fund of St. Michael's. Mrs. W. Walker, widow of the late Hon. William Walker, a former Vice-President, has also been called to her rest "full of good works and alms deeds which she did."

The whole respectfully submitted.

J. W., QUEBEC.

M. M. FOTHERGILL,
Secretary.

Quebec, January 19th, 1881.

ABSTRACT OF THE PROCEEDINGS OF THE CENTRAL BOARD DURING THE YEAR 1880.

JANUARY.—Annual Report of the Church Society, report of Finance Committee on the education of the children of the Clergy, recommendation of office-bearers.

FEBRUARY.—Election of Committees and Auditors, resolution from the St. Francis District Association on Clerical Reports, with resolution of the Central Board thereon. Memorial from St. Francis District Association, on printing in the Annual Report names of subscribers of a less amount than one dollar, with resolution thereon.

On sale of Bardfield. 1,000 copies of the report ordered to be printed, Committee on Clerical Reports, Committee on By-laws, &c., resolution on Grants to Schools, resolution on education of the children of the Clergy.

MARCH.—Regulations to be observed in granting aid to the children of the Clergy. Letter from Robert Hamilton, Esq., offering aid to several Endowment Funds and for educational purposes. Resolution of thanks to Mr. Hamilton. Circular on Endowments. Report of Committee on By-laws, &c.

APRIL.—Grant of Welsh and English Prayer-Books and Bibles to Melbourne. $50 granted out of the Nicolet Endowment Fund for repairs at Nicolet. $150 granted to the Melbourne and Richmond Endowment Fund. Redistribution of grant to Day Schools. Grants to several Clergymen towards the education of their children. Increase in scale to Widows and Orphans. Resolution on rules and regulations of Central Board. Notice of Motion on school attendance.

MAY.—Resolution on the return of the Lord Bishop of the Diocese from his Continental tour. Resolution of thanks to the Reverend Charles Hamilton, for his valuable services as Commissary during the Bishop's absence. Resolution

of condolence to Mr, and Mrs. Robert Hamilton on the death of their son, the late Rev. George Hamilton. Amendment to No. I, sect. II, of the rules and regulations, striking out the words "*Church of England.*" The thanks of the Society tendered to Dr. Marsden for his generous gift of property for ecclesiastical purposes, at Lake Beauport.

JUNE.—$150 granted out of the Labrador Mission Fund for a School Master on the Coast of Labrador. $50 each granted to two Clergymen for outfits.

SEPTEMBER.—Certificate required, stating attendance at the Schools of those children of the Clergy who receive aid from the Church Society. The Lord Bishop respectfully requested to issue a circular on behalf of the *General Fund.*

Medical Certificate authorized for Pension Fund.

NOVEMBER.—Report of Investment Committee, list of participants in the benefits of the W. & O. Fund. The name of Rev. Robert W. Brown entered, according to provisions of the By-law, for the management of the Pension Fund. Applications received from Peninsula, Sandhill, Nicolet, Spooner Pond and Kingsey-Siding. Resolutions on Domestic and Foreign Mission Boards.

DECEMBER.—Letters from Rev. Messrs. Roe and Richmond. Committee on Anniversary Meeting.

REPORT

OF THE

DIOCESAN BOARD OF MISSIONS

TO THE

CHURCH SOCIETY, 1880.

The following is the abstract of the Revenue account of the Diocesan Board for the year ended Dec. 31st, 1880 :--

Dr.		Cr.	
To Stipends for 1880	$21,600 74	By Balance from last account	$ 728 18
" Pensions for 1880	881 80	" Assessments received	7,762 23
" General Expenses	201 06	" S. P. G. Grant	8,672 50
" Balance	2,389 33	" S. P. G. for Pensions	481 80
		" Mission Fund, Church Society	2,909 07
		" Clergy Trust Fund, Church Society	2,097 50
		" Sustentation Fund, Church Society	2,066 34
		" Grosse Isle Grant	200 00
		" Subscriptions collected for Magdalen Islands, by Rev. A. W. Mountain	48 67
		" Interest on deposits	106 64
	$25,072 93		$25,072 93

The chief feature in the statement as compared with that which appeared in the Report for 1879, is the large balance of $2,389.33 remaining on hand. This is partly accounted for by the fact that some $700 more has been received from the Sustentation Fund, than will be received during the current year—the amount paid to the Diocesan Board during 1880, including a sum of about $700, part revenue of 1879, and partly by the increase of $411.49 in

the subscriptions to the Mission Fund. But, with due allowance for these considerations, it is gratifying to be able to point to a very respectable surplus—a surplus which it is hoped may enable your Board, while recognizing the long admitted necessity of increasing the incomes of the Clergy, to keep steadily in view the desirability of extending the operations of the Church in Districts which have not yet participated in them, and providing for the division of such unwieldy missions as Danville and Durham.

It is true that the counsels of prudence would indicate the wisdom of setting aside this surplus for future contingencies, the gradual decrease of the S. P. G. Grant and the possible falling off of the Mission Fund, but yonr Board feels bound to take a more sanguine view, and believes it to be a truer prudence, as well as a higher recognition of its responsibilities to increase the number of its Missions.

We need not fear that the Church people of the Diocese will, in the future, be less liberal than in the past, particularly when they come to know that their offerings are needed all the more, the more the Church takes up new ground. And, as to the S. P. G., we may rest assured that the most effective argument which we can use for a continuation of that Sociely's grant, is to point to the new fields we are entering upon. If we can show that the Church is growing, that we are in reality a Missionary Church in this Diocese and that we are doing our utmost to bring within her fold those over whom religion in any form has hitherto exercised no influence, we need not despair that the S. P. G. will readily recognize our claims for aid.

While your Board also has ever deemed it injudicious and unjust to withdraw its aid from old but poor Missions, it has never turned a deaf ear to reasonable requests to extend its operations. The number of new Missions

established within the last few years, affords ample proof of this, and that no little work has been accomplished within those comparatively untrodden pastures, is abundantly shewn in the reports made from year to year by the Missionaries in charge.

Your Board has much pleasure in again drawing attention to the fact that the assessments during the past year have, upon the whole, been paid with regularity and in full. Of course, exceptional circumstances do sometimes cause prolonged delay, and there are cases where the delay occurs with the regularity of astronomical phenomena.

The assessments which have been running for the last three years, expired on 31st Dec. last, and, under ordinary circumstances, a new re-assessment would have been made, but in view of the difficulty of securing deputations to visit the different congregations, the failure of the fisheries in the Gaspé District and the continuance of an undiminished grant from the S. P. G. for 1881, the same assessments were renewed for another year.

At the approaching session of the Synod next July, it is proposed to hold a meeting of the Diocesan Board, for the purpose of assessing the Congregations in the Diocese for three years, at which members of the Synod will be invited to be present. It is hoped that, by this means, much valuable aid and counsel will be rendered by the Delegates from the various Missions concerned.

In connection with this subject, your Board would venture to suggest to the Clergy and Lay Delegates of the Missions to be assessed, that they should provide the Board by the first June next, with certain statistical information concerning their Congregations, in accordance with a form to be shortly issued.

While the Diocesan Board is convinced that in no case can voluntary subscriptions be levied without reference to

those particular conditions of a Congregation which it is impossible to classify, it is of opinion that the information asked for will materially aid it in arriving at just conclusions on the subject of the assessment.

The individual reports of the Clergy, which are hereunto annexed, convey a large amount of information in detail, and indicate very clearly that the work of the several Missions is being carried on with earnestness and not without an encouraging measure of success.

These reports are, for the most part, full of interest and will abundantly repay the time spent in reading them.

One new Mission, during the past year, has been added to the list, that of St. John's, Melbourne, to which the Rev. Robert Wyndham Brown has been appointed.

The other appointments during the past year, have been those of the Rev. Clement Decimus Brown and the Rev. R. C. Tambs, the former to the Mission of Shigawake and the latter to the Mission of Rivière-du-Loup.

There is not, at the present time, a single vacant Mission in the Diocese.

All which is respectfully submitted.

J. W., QUEBEC,
Chairman.

A. A. VON IFFLAND,
Secretary.

REPORT

OF THE SAINT FRANCIS DISTRICT ASSOCIATION OF THE CHURCH SOCIETY OF THE DIOCESE OF QUEBEC.—DECEMBER 7TH, 1880.

President—THE REVEREND RURAL DEAN REID, D.C.L.
Secretary—REV. E. C. PARKIN.
Treasurer—C. E. WURTELE.

EXECUTIVE COMMITTEE:

Rev. I. Brock,	Mr. R. W. Heneker,
" A. C. Scarth,	" A. Winter,

Secretary and Treasurer.

DEPOSITORY COMMITTEE:

Rev. the Rural Dean,	Rev. J. Foster,
" I. Brock,	" A. C. Scarth.

AUDITOR:—Mr. W. Farwell.

Reports have been received from the following Missions:—Acton, Barford, Brompton, Bury, Coaticooke, Compton, Cookshire, Danville, Drummondville, Durham, Dudswell, Hatley, Kingsey, Lennoxville, Magog and Georgeville, Melbourne, Sherbrooke, Stanstead, Bishop's College Missions and from the Principal of Bishop's College.

The complexion of the Reports, of which an abstract will be given, is alike satisfactory and encouraging.

Prominent amongst the signs of life and vigour, is the fact that the following Missions, viz.: Acton Vale, Brompton, Georgeville, Hatley, Kingsey, Magog and Stanstead, have raised, during the past year, the amount necessary to entitle them to Mr. R. Hamilton's generous subsidy towards either the creation or augmentation of a local endowment. With this statement before them, your Committee would respectfully urge upon those Missions which have so laudably begun a good work, not to allow their efforts to cease here, but to establish permanent local Committees, whose special object shall be the annual increase of their respective Endowment Funds. In this way a healthy rivalry will be created among our country Missions.

CHURCHES.

Churches are in course of erection at Spooner Pond, in the Mission of Kingsey, and at Lorne, in the Mission of Danville. It is gratifying to your Committee to be able to report the consecration of the Church at Georgeville, the consecration of St. Peter's Church, Cookshire, and that of Saint Luke, Sandhill, in connection with the Bishop's College Missions, under the pastoral charge of the Professor of Divinity.

PARSONAGES.

The Incumbent of Drummondville reports the erection of a Parsonage. Parsonages are also in course of erection in the Missions of Bury and Hatley.

It will be seen, on reference to the tabular statements, that though in some Missions the sum received during the past year for local purposes is less than that of the previous period, the total amount raised in this District for the *objects of the Association* exceeds last year by $215.75, and this does not include sums raised for Algoma and S. P. G., which in the former amounts to $210.55, and in the latter case to $90.75.

The decrease in the result of amounts raised for purely local purposes, is accounted for by the unusual efforts which have been made during the past few years for building Churches and Parsonage Houses, which amounts must fluctuate from year to year, according to the necessity for local enterprise; that, in consequence of the S. P. G. having

voted an undiminished grant to this Diocese for the year 1881, the Board will continue the present assessment for the like period, and that at the ensuing Session of Synod in July next, a special meeting of the Board will be held for the purpose of re-assessing the Diocese, when it is proposed to invite the members of the Synod to aid the Board by their counsel and advice in this most difficult work. Your Committee, therefore, are of opinion that the St. Francis District Association would fail in its duty were it not to take this opportunity of urging on the Clergy and Wardens within its limits, the necessity of furnishing the delegates of Synod, not only with a list of the members of Church families, together with an accurate statement of local contributions for Church purposes during the past two years, but also with reliable information as to the ability of their Church members, to aid in the maintenance of the Clergy. Your Committee would point out the increased necessity for such information, in the case of those Missions which may have elected non-resident delegates.

It also appears to your Committee desirable that the Diocesan Board and Synod should avail themselves of the favourable opportunity of considering whether it might not be possible to agree on a uniform plan for raising local assessments, which might be tried as an experiment for a limited period of years. One advantage of a uniform plan, would be its direct tendency to educate our people in the observance of the Divine command, that "they who preach the Gospel shall live of the Gospel."

ACTON VALE.

The Sunday services of Acton Mission embrace a circuit of 25 miles, and a full service at three separate Stations. The work of material progress has been the increase of the Endowment Fund with Mr. Hamilton's subsidy of $100, and the purchase of a chandelier. The amount raised in the Mission is, in the aggregate, $733.93, showing an increase of $299.56 over last year, but a decrease to the funds of the Church Society of $3.25.

BARFORD AND HEREFORD.

Of this Mission, the Incumbent speaks of Hereford with much sorrow, spiritual deadness marks this neighbourhood.

At Perryboro his labours are recognized by a large and reverent congregation, and by hearty responses. The financial statement shows an aggregate over last year of $15.74, and an increase to the Church Society of $21.50.

BROMPTON.

Of the spiritual advancement of this Mission, the Incumbent speaks gratefully. Of the material progress he reports the adornment of God's house by a beautiful memorial window and a chancel carpet. The aggregate amount raised in the Mission shews a less sum than last year by $73.16, but an increase to the Church Society of 99 cents.

COATICOOKE.

Of the spiritual advance of his people, the Incumbent speaks decidedly, evidenced as it is by an increase in the attendance at the Holy Communion. The Church and Sunday Schools are doing successful work. His finances shew a less sum than last year of $207.88, and to the Church Society of $17.

COMPTON.

The Rector of Compton reports a gross total of $1,353.30 raised in his Parish during the past year. A subscription list, amounting to $60.75, the first subscription list from this Parish for seven years. He mentions the readiness with which the people responded to his call for the Church Society. The contributions from this Parish were, last year, by offertories, amounting to $19.10, thus giving to this year's contribution to the Church Society an increase of $50.95.

COOKSHIRE.

The Incumbent of this Mission reports the completion and consecration of St. Peter's Church, Cookshire. The presentation of a surplice, hood and stole from the ladies of his congregation, as a "token of their respect and esteem." Financially, the account shows a total of $525.26, being $26.46 in excess of last year, and $1.17 more for the Church Society.

DANVILLE.

The Missionary of Danville reports a Church in course of erection, which he has undertaken to build and finish. An increasing love and appreciation of the Church service. Financially, the sum raised this year, in the aggregate, falls short of last year by $74.27, but shows an increase to the Church Society of $12.75.

DRUMMONDVILLE.

The Rector of Drummondville speaks with great thankfulness of anxieties, doubts and discouragements dispelled, of the unbroken good-will of his people and of the marked increase of interest shown in the Lent and week-day services. He reports the establishment of a day school, placed entirely under his control. The material progress of his Parish, is represented by the erection of a Parsonage to replace the old one. Financially, his account shows a less sum than last year by $139.21, and to the Church Society of $5.31.

DURHAM.

In this Mission is reported the increase of the Endowment Fund, aided by Mr. R. Hamilton's subsidy of $100. A carpet for St. James' Church chancel. Financially, there is a decrease in the aggregate of $205.95, and an increase to the funds of the Church Society of $15.43.

DUDSWELL.

Notwithstanding several severe attacks of illness of the clergyman, the services of this Mission have been kept up, with one Sunday only excepted. The Incumbent states: we have now passed through an era of Church building in this Mission, and trust we shall be able to show some more decided improvements in other directions. The financial statement shows $194.18 less than last year, and $6.72 more for the Church Society.

HATLEY.

In this Mission it has been decided to build a Parsonage, and already the Incumbent has received subscriptions amounting to $800, with every prospect of increasing the

amount to $1,000. This Mission has also benefitted by the generous subsidy of $100 from Mr. R. Hamilton to the Endowment Fund. A carpet and altar cloth has been added to the furniture of the Church, costing $34. The financial statement shows an increase compared with last year of $13.15, and an increase to the Church Society's funds of $12.50.

KINGSEY.

This Mission reports a Church partly built at Spooner Pond. An increase in the Endowment Fund through Mr. R. Hamilton's subsidy. A Church fence costing $12 40. Financially, this Mission has raised $257.48 more than last year, but for the Church Society $18.75 less.

LENNOXVILLE.

The Rector reports proceeds of a fair held by the ladies for a Sunday School Hall and sexton's house $164.48, and amount raised for all purposes $1,022.30, being $129.33 less in the aggregate than last year, and $5.52 more for the Church Society.

MAGOG AND GEORGEVILLE.

The Incumbent of Georgeville and Magog reports work going on satisfactorily and encouragingly, the Church at Georgeville finished, beautified, paid for and consecrated, the amount raised to meet Mr. R. Hamilton's subsidy: chairs presented for the sanctuary. The amount raised is less than last year by $152.24, but more for the Church Society by $6.88.

MELBOURNE.

Finances show an increase in the aggregate of $235.26, and for the Church Society of $15.80. A full and interesting report has been presented from Melbourne, showing that an extremely important work is being carried on in a wide and promising field, where, in every direction, the Church is gaining ground.

ROBINSON—BURY.

The Incumbent reports a highly satisfactory Sunday School in operation, the commencement of a Parsonage and

the loss of a newly built Church by a violent storm, the building being now a useless wreck. His financial statement shows $665.76 in the aggregate, and for the Church Society, $8.30.

SHERBROOKE.

The sum total raised in the Parish of Sherbrooke is less than last year by $784.99, but the sum raised for the Church Society is $63 more, being an aggregate $530.55.

STANSTEAD.

The Incumbent of Stanstead reports the addition of a bell to the Church—an increase in the Endowment Fund aided by Mr. R. Hamilton's subsidy; and the commencement of a Church at Beebe Plain. This Mission shows an increase on the aggregate over last year of $393.13, but a smaller sum to the Church Society by $5.65.

BISHOP'S COLLEGE MISSIONS.

The report of the Professor of Divinity shows much work accomplished by the united efforts of the students of Bishop's College, who are in charge of Westbury, Ascot Corner and Sand Hill, refers to the completion and consecration of St. Luke's Church, Sand Hill—the gift of an altar cloth from Mrs. Williams and the guild of St. Matthew's, Quebec; and also the gift of altar linen by Col. and Mrs. Ready. The financial statement, $400 cash, received in the neighbourhood of Sand Hill; $300 in work to St. Luke's Church. The amount collected for the Church Society falls short of last year by $4.59.

BISHOP'S COLLEGE.

The Rev. Dr. Lobley says in his report:—"Since last December the number of students has increased from 19 resident and 6 non-resident, to 22 resident and 7 non-resident. The resident students are my personal charge, and very deeply do I feel the responsibility of such a charge. As to success or failure in it, I have nothing to say here. But of this I would assure my Brethren that we (my fellow-workers and I) try to do everything that we can to make

our daily and weekly services helpful to the spiritual well being of the young men committed to us.

Our Missionary Union continues its operations; and I hope is useful in maintaining an interest among our students in the great cause."

The offertories for the year have amounted to $104.69, of which sum $11.88 was for the Church Society.

$17.03 were forwarded from the Missionary Union to the Bishop of Madagascar.

All which is respectfully submitted.

EDWARD CULLEN PARKIN,
Secretary, St. F. D. A.

ACTON.

The Rev. L. C. Wurtele reports:—

My Sunday circuit this year is of twenty-five miles. I have been giving a service every Sunday in Acton Vale, Roxton Falls and Upton; and considering the scanty amount of material I have to work upon, the attendance, though not great in numbers, has been fair and encouraging. The attendance at St. Mark's Church, Acton Vale, was somewhat less than usual, owing to my holding weekly services at West Wickham and in first range of Acton. By those services, however, double the number of persons have heard the blessed news of the Gospel. Many living six to eight miles from Church cannot be compelled to take advantage of the services in God's sanctuary; but, they willingly hasten to a neighbouring school house to take part in the litany service and hear the sermon.

Last spring, a generous offer was made to this Mission by a gentleman of Quebec, of $100 to an endowment fund if the congregation raised $60 towards it. I am happy to say the amount was raised, though it was, with great difficulty. We have also beautified the interior of our Church by the purchase of a handsome chandelier with six branches which sheds a bright light over the chancel and East end of the Church.

The following are the names of the out-stations, where I have had week-day services during the year:—River

David, West Wickham, Danby and first range of Acton. Of services, Sunday and week-day, I have held 196 and accordingly preached as many times.

My parish register shows:—Baptisms, 16; Marriages, 1; Burials, 5.

The following are the disbursements during the year:—

Diocesan Board	$ 250 00
Church Society	12 75
Trust and Loan Parsonage Debt	165 00
Endowment Fund	60 00
Easter Offering	5 00
Other expenses	35 00
Total	$528 25

BARFORD AND HEREFORD.

The Rev. Albert Stevens reports:—

Though the year just passed has not been marked by great results so far as this Mission is concerned, yet I believe we are not without evidences of a slow, but healthy growth.

The services have been kept up in the five stations with as much regularity as the state of the weather and the long distances would permit.

I have long felt that we were labouring under a great disadvantage in not being able to have more than fortnightly services in each place. So last winter I obtained the assistance of Mr. R. L. Macfarlane, a Divinity Student from Bishop's College. He, with much self-denial, read the service and superintended the Sunday School at Dixville and St. Lawrence Church every fortnight until the summer holidays. As he was called away to take charge of a Mission in the Diocese of Montreal, Mr. Walter Bernard, another student very kindly offered to give up his holidays to assist me. To both of these gentlemen the work was a labour of love as they came without hope or prospect of reward.

We propose during the coming winter to purchase a site for a Church at Dixville.

At Stanhope the revival of the lumber trade has already brought several new families into the place. The school house in which we are kindly permitted to hold service has been repaired at considerable expense, and is now warm and comfortable. From an increased population and a more convenient place of worship we expect a larger congregation.

At Hereford, I am sorry to say, the congregation is very small and much spiritual deadness marks the neighborhood. The great majority of the people prefer to spend their Sundays in other ways than the worship of God.

At Perryboro, I am always greeted with a large and reverent congregation. The responses are made by both old and young, and the service is always hearty. I have lately introduced Hymns A. and M. with a view to improve the singing.

I cannot close without expressing our gratitude to Mrs. Williams for the gift of another large bundle of useful and fancy articles for our Xmas Tree.

My financial statement shows a slight increase over last year.

The Register shows:—Baptisms, 14; Burials, 5; Marriages, 1.

Church Society	$ 11 50
Offertory	17 00
Diocesan Board	150 00
S. P. G. and Algoma	4 00
Bishop's College	2 75
Xmas Present to Clergyman	13 25
Other purposes	31 20
	$ 229 70

BOURG LOUIS.

The Rev. H. C. Stuart reports the following amounts raised in his Mission during the year:—

Church Society	$ 4 34
Algoma	1 98
Bishop's College	1 00
Assessment	100 00
Building Fund	318 56
Other purposes	21 20
Total	$457 08

BROMPTON AND WINDSOR.

The Rev. C. B. Washer writes :—

In making my report for the year now closing, I have little more to say than that the missionary machinery has continued in motion. The building up of the godly disposed has been persevered in, and the wanderers from the fold have been entreated to return. Progress is slow, but, perhaps, not slower than we ought to expect. And, though I am by no means satisfied with things as they are, I have gratefully to record that there are indications of a work of grace going on in the souls of some of the flock.

Brompton.—As the adornment of the house of prayer is always a matter of interest, I may note that the east-end of our church in this neighborhood has been suitably carpeted; and that a beautiful stained glass chancel window of three lights has been given by Mrs W. G. Mack, in memory of her husband, the late William Gordon Mack; a great friend and benefactor to the work here. I would also mention that our thanks are greatly due to Mrs. Mack for her efforts in collecting, and largely herself contributing to the sixty dollars necessary to enable the mission to avail itself of Mr. R. Hamilton's kind offer of fifty dollars to increase our endowment.

Windsor.—This is a manufacturing village, as has been stated in previous reports The population is migratory, and this last year has not been without its changes by removals. For a short time, in this division, our subscriptions to the Diocesan Board were considerably reduced. Now, however, new comers have made it possible to get rid of the arrears A new and suitable fence has been constructed round the church acre. I resumed the Sunday School here last spring. The attendance has not been large, and certain of the scholars are somewhat irregular in coming to school, as are their parents in coming to church. We look for improvement in both children *and* parents.

My three services each Sunday have been regularly kept up, and I have taught a class in each of the two Sunday Schools without intermission. This, with twelve miles driving, makes my Sunday work. Our subscriptions to the funds of the Church Society show a slight rise this year, as they did last upon the year before that. I hope

the mission will annually advance in this as well as in other respects.

	Brompton.	*Windsor.*
Diocesan Board	$ 100 00	$ 50 00
Church Society	32 46	8 33
Offertory Collections	38 86	26 04
Other Purposes	86 64	52 10
	$ 257 96	$ 136 47

BURY.

The Rev. A. J. Woolryche reports :—

That there is a highly satisfactory Sunday School in connection with St. Paul's Church, under the able superintendence of Miss Gillete, assisted by an efficient, zealous and painstaking staff of teachers. Number of children on the books, 95 ; average attendance, 70.

The Ladies' Guild has also done good work during the past two years, and has raised $300 towards the erection of a Parsonage.

In October last, the Bishop kindly paid us a visit of four days. His Lordship held service at Robinson, Lingwick and Canterbury, and also presided at two meetings, one at Robinson, the other at Canterbury, at the former place urging on the Members of the Mission the necessity of taking immediate steps for the erection of a much-needed Parsonage house; at the latter, sympathizing with the congregation on the loss of their newly-erected Church, and counselling them as to its re-erection.

The Bishop baptized four adults, and confirmed 52 candidates.

It is with much regret that I report the complete wreck of the Church at St. Thomas by a violent tornado, a Church which had been built mainly by the manual labour and contributions of the people. Its loss, therefore, has been a severe blow and discouragement to the congregation, who are, at present, obliged to worship in two separate school-rooms, distant from the village respectively five and ten miles.

My Mission work embraces four congregations : Robinson, St. John's, St. Paul's and Lingwick. My Sunday

services are three, and two on alternate Sundays. Through the kind assistance of the Incumbent of Cookshire, I have been able to open a monthly service at Barterville, thus connecting the two Missions of Cookshire and Bury.

Diocesan Board	$ 340 00
Church Society and Algoma	13 19
St. Mary's Guild	300 00
Easter Offerings	13 57
Pew rents and Offertory	132 06
Other purposes	79 00
	$ 877 82

CAPE COVE.

The Rev. William Gore Lyster reports :—

The past year has been peculiarly uneventful; consequently material for a report has been scanty.

It is unnecessary to say that the services of the Church have been duly performed and have been well attended, and that our Sunday and daily schools have been in operation as usual. One at least of our daily schools would have been closed only for the valuable aid of the Church and Colonial Church Societies, for school funds were never so difficult to collect, owing to the exceptional scarcity of money in the place.

Anxious as I am to take a cheerful view of the prospects of this Mission, I am compelled to acknowledge that its financial condition is at the present moment far worse than it ever has been since I took charge of it.

The gradual failure of the fishery and the reduced price of fish in the markets, owing to Norwegian competition, have at length compelled the merchants to modify their system to an extent that has proved very trying to the poorer inhabitants. And though the stoppage of advances may lead to the total abolition of the wretched barter system which prevails here and is a curse to the coast, in the meantime, people brought up in the old ways, suffer from the change, having made little preparation or provision for it.

It is to be hoped that increased attention will be paid to agriculture, and that, in the long run, the pressure which

is now severely felt, will lead to the independence and renewed prosperity of the industrious.

From what I have said, it will not seem surprising that with the exception of $130 gained by a fancy sale in January, not a shilling has been collected this year in the place towards the completion of our Church.

For the same reason no addition has been made to our Endowment Fund, as we were unable to make the required effort to meet Mr. R. Hamilton's generous offer.

During the year, two families and several young men left us, for Ontario and the United States.

Baptisms 8, Marriages 6, Burials 5, Communicants present at Xmas 60.

	Cape Cove.	*Percé.*
Diocesan Board.....	$300 00	$150 00
Balance Pew Rents and Offertory.....	106 00	31 00
Special.....	19 41	6 88
New Church (including grant from Church Society).....	230 00	.....
	$655 41	$197 88

Total collected in Mission, $853.29.

COATICOOKE.

The Rev. John Foster reports :—

The Church work in this Mission has been done during the year, with all the zeal and energy which I possess. Services at both the Churches have been kept up with unfailing regularity. There are three services every Lord's Day, two at St Stephen's Church, and an afternoon service at Christ Church. Services are also held on the principal holydays, and twice a week during the Lenten season.

At all these services the Rev. Andrew Balfour renders me most willing help, for which my people are thankful, and I myself am deeply grateful.

The attendance at St. Stephen's Church, in the morning, is very good, and the service is very hearty, all the worshippers joining in the responses with great earnestness and devotion.

The cotton factory, established here during the current year, has not, I regret to say, brought with it, the number of Church people which I anxiously and confidently looked for.

There are very few (if any) Church people among the operatives, the great majority being French.

Mr. Hobbs, the manager, and his large family are most exemplary and liberal members of the Church, who are always in their places at the services, let the weather be what it may. They are a most valuable acquisition to the Church in this Mission.

Two Sunday Schools are in operation, and are well attended.

I have a staff of most painstaking and excellent teachers, who never seem to grow weary in the arduous task of training the young of the Mission in the principles of the Church.

The loss, by death, within the last two or three years, of so many of our most generous contributors to the Church's funds, is sorely felt by us this year, when we are making our annual effort to clear off the debt upon the Parsonage. Nevertheless now that the dawn of more prosperous days is upon us, we hope to extinguish the debt altogether within the next three or four years.

The Church School is in successful operation, under the management of Miss Young, who is now in her third year with us.

I hope and believe that the spiritual life of my people is being gradually and surely developed, as witnessed in the devout demeanour during divine service, and the increasing number who regularly and devoutly partake of the Holy Communion. Moreover I may say that the utmost harmony and kind Christian feeling reigns amongst my people, of which many indisputable proofs have come under my notice during the current year.

I cannot close my report without acknowledging the very efficient services of Mr. W. T. Francis, and Mr. W. C. Webster, Wardens of St. Stephen's Church, to whose zeal for the Church's welfare this parish is mainly indebted for being able to tide over the terrible crisis through which we have passed.

I append the usual statistics:

Baptisms 22, Marriages 2, Burials 6.

Diocesan Board	$ 250 00
Towards parsonage debt	300 00
Bishop's College	3 00
S. P. G. and Algoma	5 00
Church Society	10 00
Other purposes	174 00
	$ 742 00

COOKSHIRE.

Rev. E. C. Parkin reports :—

St. Peter's Church was consecrated by the Lord Bishop of Quebec on the 17th of October, thus bringing to a happy termination a work which has cost over $5,000 and has engaged the untiring efforts of myself and people for the past twelve years, the last twelve years of a ministry of thirty-six. I often wonder where the money came from in its pound, shilling and pence offerings, and feel that the successful issue of the work affords an instance of encouragement, and shows what patience, care and perseverance can accomplish. Repairs have just been made to the Parsonage to render it more comfortable for the present; but there exists a strong desire to build a Parsonage nearer the village.

It is with sorrow I record the removal of Mrs. Charles Pennoyer, a staunch supporter of our Church and a zealous co-operator in bringing our Church to a completion, but what is our loss will be Stanstead's gain.

It is with deep regret I have to state that any accessions to our numbers by emigration have not added to our strength or means; with very few exceptions the new comers neither attend Church or contribute to any Church objects presented to them. This example by those who are supposed to bring with them from the "old country" a love for and appreciation of the Church tends very greatly to turn others aside into the paths of carelessness and neglect; and instead of strengthening the clergyman's hands, is a source of very great weakness to him.

I gratefully acknowledge the presentation, from the ladies of my congregation, of a handsome surplice, hood and stole as "a token of their respect and esteem."

To Mrs. Tregge the Congregation owes their best thanks for her untiring efforts to place our assessment in its present satisfactory condition.

To Mrs. French we are also indebted for the interest manifested in the Sunday School.

Church Society	$ 16 17
Diocesan Board	300 00
Bishop's College	2 00
Other Purposes	207 39
	$ 525 56

DANVILLE, TROUTBROOK AND LORNE.

The Rev. H. J. Petry, says:—

The substance of what I reported last year, regarding the state, size and work of these Missions, will apply now, with this difference, that the work is increasing beyond the control of a Missionary, single handed.

It will be remembered that the country I have to travel over, embraces four hundred square miles. The Church at Lorne is expected to be finished next Spring, there will then be three Churches, each the centre of an increasing Church population, for one Missionary to watch over. I must here take the opportunity of recording my thanks to Ira Doying, Esq., formerly of Danville, now of New York City, for a handsome subscription of one hundred dollars towards the Lorne Church. This is a seventh part of a whole sum needed. A Quebec family, well and widely-known, for indefatigable benevolence, gave us one hundred and thirty dollars, many other Quebec friends kindly responded to my little circular. I must say, however, I experienced a disappointment from my own people in the Mission. With one or two exceptions, very few donations have been made, though I only asked for one dollar from each family. I refrain my making any remark. I have undertaken to build and finish that Church, and I do not intend to back down.

On the 13th June, sixteen candidates were presented for the apostolic rite of confirmation, six at Danville, ten at Troutbrook.

It is satisfactory to note an increasing love for, and appreciation of the Church's ministrations, specially among the rising population. They seem anxious to be instructed in Church principles. An increasing number can give an intelligent answer to the question "Why am I a Churchman?" Again, there is a goodly number of elderly persons, who, a few years ago, would have scorned to enter an Episcopal Church, attend our services very frequently and rarely miss the Sunday, the second in each month, on which the Church History Lecture is given.

With regard to the financial condition of the Mission, I should conclude my people are beginning to feel the effects of the *boom*, judging from the number of nice comfortable houses which they have erected, and other substantial signs of material prosperity. Farm produce of all sorts, fetches remunerative prices; this is a sign that the hard times have about disappeared.

My register shows:—Baptisms 20, Burials 10, Marriages 4, Confirmed 16.

	Danville.	*Troutbrook.*	*Total.*
Diocesan Board	$ 220 00	$ 130 00	$ 350 00
Church Society	15 30	17 00	32 30
S. P. G. and Algoma	7 63	00 94	8 67
Bishop's College	2 73	1 49	4 22
Easter Offering	3 11	.....	3 11
Other Purposes	95 19	40 87	136 06
Total	$ 343 96	$ 190 30	$ 534 26

DRUMMONDVILLE.

The Rev. F. J. B. Allnatt reports:—

During a certain brief period in the past year, the Pastor of this Parish had to encounter difficulties entailing a degree of anxiety, doubt and discouragement, arising from causes which (as is the case with so many points of interest in our Pastoral life) it is not desirable to make public, except in so far as that they were connected with the question of finance. The evil, however, turned out to be more apparent than real. The cloud soon passed away, and the result has been to establish the Rector in a cheering assurance of the un-

broken good-will and affection subsisting between himself and his flock, without (to his knowledge) an exception. He feels that he has indeed cause to "thank God and take courage." He refers to this matter only with the object of re-assuring those of his brethern to whom he has communicated the circumstances, together with others who may have become acquainted with them.

He has experienced, and continues to experience, many difficulties in his endeavours to promote the spiritual life of his flock, as, for example, in inducing them to avail themselves of the means of grace, especially the Holy Communion and week-day services and classes. But, in this point, he finds that he does not stand alone. One encouraging feature, however, in the past year's work, has been the very marked increase of interest shown in the Lent week-day evening services. These have been, for many years, carried on rather as a matter of duty than from the consciousness of any definite success or benefits arising from them. For the last year or two, however, things have been improving, and during the past season, the attendance (though still far from what it ought to be) was of a character to cheer the Pastor's heart, and stimulate him to fresh life and energy. In the arrangement of the services the points aimed at were *brightness* and *brevity*. It consisted of a short Litany, compiled from various sources, and used with the Bishop's permission, with hymns, special lessons, canticle and address, the latter founded on Bennett's Mission Sermons of 1869.

But the most successful, as regards numbers, of the Lenten services, were those which were held, as usual, on every evening in Holy week, with a series of lectures on the Passion. The attendance at these sometimes equalled an average Sunday morning's congregation.

The Rector has another cheering event to record, in the accomplishment of his long-cherished project of establishing a Church day-school in the Village. Insufficiency of means, of numbers, fears, he must also add, of unity and energy, have hitherto been the obstacles. These difficulties, however, have now been overcome, and a dissentient school has been opened, and placed entirely under the Rector's control, to direct the course of instruction, secular as well as religious, and to take such part in its visitation, examination and personal supervision as he may think desirable. It is con-

ducted by Miss Hogue, a teacher of high character and ability, and already numbers some 24 scholars.

In the last Report, mention was made of the new Parsonage, then already built and occupied. Much still remains to be done before it can be said to be finished, but it is habitable, nay, comfortable, and provided with shed, stable, &c. There are two points to which it may be well to call attention. (1) That no assistance has been asked for from without the Parish. (2) That there is no debt on the building. Work is still going on, but there are funds in hand sufficient to warrant the hope, that before Christmas Day, every dollar due on the place will be paid. Did space and the fitness of things permit, the Rector would fain say a word, in vindication, *not apology*, with reference to one item in the annexed statement of receipts, the *Entertainment*. He is fully aware of the usual objections made to this source of income, that people should be taught to give freely, without looking for a *quid pro quo*, and so on, but there are abundant opportunities for instilling this lesson, and if those who make objection could only be made aware of the *advantages* of the institution, the drawing our flock together in social intercourse, and the providing them with harmless amusement, always supposing the affair to be properly managed, they would hardly persist in their opposition. I may remark that, in the item in question, probably half the amount was contributed by friends not belonging to the congregation.

A less favourable piece of intelligence is that of the approaching removal of the firm of McLeish and Wright, Spool Manufacturers, and the loss of kind friends thereby. As several families, wholly or in part, belonging to the Church are to accompany them, the subscription list will undergo a serious diminution.

FINANCIAL STATEMENT.

Assessment to Diocesan Board.....	$ 350 00
Church Society.....	11 75
Easter offering.....	7 57
Society for Propagation of the Gospel	7 18
Contributions for new Parsonage.....	16 31
Entertainment " "	160 00
Other Purposes.....	66 77
Total.....	$ 772 58

DUDSWELL.

The Rev. T. S. Chapman reports:—

There is not much to report in this Mission, except the usual round of parish work. Notwithstanding several sharp attacks of illness during the past year, I have maintained, with the exception of one Sunday, the regular services at St Paul's, Marbleton, morning and evening, and in the afternoon that of the "Good Shepherd." The Congregations, compared with Country Congregations generally, have been good.

In this Mission we have now two very neat, well appointed Churches, successfully warmed for winter use, with surroundings in the way of church-yards and cemeteries ornamentally planted with trees. These are points that may be considered small by some persons, but I confidently refer to them as furnishing their quota in the success of Church work in this Mission.

The breaking up and removal of several Church families, and the continued influx of French into our township and village, have had a sensible effect upon us both in Church and school matters. In a small village where every pupil of an age to attend school is necessary both in point of running expenses and daily attendance, an element like the French is a positive source of weakness, as they are reluctant to support Protestant schools in any way. Notwithstanding this draw-back and an epidemic of whooping cough during the past summer, we are doing our best to keep up the standard and the usefulness of our model school. There are several pupils now in preparation as teachers. Miss McKee has left us after two years of successful work, and Miss Scott, a well trained teacher from the McGill Normal School, is her successor. We have adopted a short responsive service of a churchly character for the opening and closing of school, to be had from the Rev. Geo. Thornloe, and which might be used with advantage in all our Church schools.

I must here put on record our best thanks to the Church Society, for their aid to our schools, and also to the Colonial and Continental Church Society, for their *long, continued liberality.*

The assessment payments have dragged somewhat heavily, but the close of the present quarter will, I think,

bring us up square. The Protestant population of this Mission, all told, is small compared with many in the Eastern Townships, which, with the usual division in religious belief, the pressure of mortgage claims and the payment of railway interest, make Church work an up-hill business. I am not discouraged, however, but will go and do what I can for the Church Society, the Diocesan Board and the Church generally.

We have passed through a Church building era in this Mission, now I trust we shall be able to show some more decided improvement in other directions.

FINANCIAL STATEMENT.

Subscriptions and Collections for Church Society..		$ 30 90
Offertories:	St. Paul's..	45 00
	Good Shepherd	20 00
Other purposes		45 00
Diocesan Board Assessment		200 00
Total		$478 90

DURHAM.

The Rev. G. T. Harding reports:—

In addition to the usual services in each of the three Churches of the Mission every Sunday, and on the chief fasts and festivals, special week-day services were held, during the Winter, at all the stations. In L'Avenir, they began on New Year's Day, and were continued each week, without interruption, till Easter; and in Upper and South Durham, they were held, alternately, once a week, through the season of Lent.

In L'Avenir, these services were remarkably well attended; but, in the other two places the attendance, generally speaking, was not good.

The attendance on Sundays, however, in Upper and South Durham has improved very much during the year, especially at the former Station, where I have noticed a remarkable increase in the Congregations since last Spring. I have grounds for hope, too, that in regard to the week-night services also, they will be better, at those places, during the coming season.

Holy communion, as usual, has been celebrated once a month in each Church, with tolerable regularity, which would be about equivalent to a celebration for the Mission, three Sundays out of four I am sorry, however, to say that the number of regular communicants has not as yet increased. In June last, a confirmation was held in L'Avenir, when eight persons received the Rite. All of the candidates were of a hopeful kind.

In my last report, I had to record a falling away, in regard to our contributions for outside objects connected with your Society, but am thankful to say that they have, this year, risen again considerably. I am glad to be able to report that there is some evidence of an increasing interest being manifested in this branch of our work, and this is, itself, a greater cause of hopefulness for the future, than any particular increase in the contributions. My prayer is, that God may deepen and widen the interest which is beginning to shew itself, that it may soon become general, and bring forth larger fruits to His glory. In South Durham, especially, it ought to be noticed, great improvement in regard to the matter just mentioned has taken place, and I am convinced that great things may be expected from that part of the Mission, in time to come. Miss Ginn should be particularly noticed in this connection, as untiring in her zeal as a collector.

The sums obtained outside of the Church offertories, by means of Mission cards, for special objects, are as follows:—Miss Ginn, $14.19; Mrs. A. Mountain, $11.25; Miss Burrill, $10.60; Miss Doyle, $9.50; Miss McCrea, $6.35; Miss Middleton, $6.25; Ellen McDougall, $3.75; Total, $61.89.

This amount is nearly double of that collected in the same way last year.

I am thankful to say that a good sum was this year added to the Endowment Fund of Upper Durham and L'Avenir. This was accomplished through the generosity of Robert Hamilton, Esq., Quebec, who offered, upon our raising $60 for the above object, to add to it $100, thus making an increase in the fund of $160, for I need scarcely mention that the offer was gratefully accepted and acted upon, the $60 being raised entirely in L'Avenir.

Mention may here be made of a carpet that was lately purchased for, and laid in the chancel of St. James' Church, South Durham. The credit of this work is due to the

earnest and persevering zeal in collecting of Mrs. Carter, a lady of the Congregation. I need hardly add, that it was a very necessary work and that a great improvement has been made in the inside appearance of the Church by its accomplishment.

Marriages 1, Baptisms 17, Burials 10.

	Upper Durham.	*L'Avenir.*	*South Durham.*	*Total.*
Church Society.....	$11 99	$ 8 23	$ 9 79	$30 01
Foreign Missions.....	5 00	2 75	7 04	14 79
Algoma Mission.....	5 59	2 75	5 57	13 91
Wawanosh House.....	.....	3 75	.....	3 75
Mission to Jews.....	.....	11 25	.....	11 25
Bishop's College.....	2 50	1 70	1 50	5 70
Total for outside obj's..	$25 08	$30 43	$23 90	$79 41
Offertory for general purposes.....	42 50	19 00	23 61	85 11
Dio. Bd. Assessment.. ..	175 00	125 00	100 00	400 00
Easter Offering.....	2 67	1 23	.....	3 90
Parsonage Debt..... ..	92 10	.....	.....	92 10
Endowment Fund.....	.....	160 00	.....	160 00
Carpet for Chancel.....	.....	.....	25 00	25 00
Other purposes.....	10 00	16 84	55 00	81 84
Totals.....	$347 35	$352 50	$227 51	$927 36

EAST FRAMPTON.

The Rev. Felix Boyle reports :—

The services in St. Paul's Church, Hemison, have been duly maintained, both on Sundays and many of the leading Holidays. All these services are musical, and we are doing our best to make them as hearty as possible; and the happy result is, that the Congregation, year by year, seem to be manifesting more interest, not only in the Church services, but also in all other Church work, whether of a local or outside nature.

As to Standon, I am sorry to say that I was compelled, through impaired health, (the cause of which was explained in my last report,) to suspend the services there during

the greater part of the past winter; but, as my health improved towards spring, and the weather got milder, I again resumed the services, which have been regularly kept up since, to the apparent joy of that Congregation.

The first great event of the past season, was a visit from our Bishop in July last, who administered the Apostolic rite of Confirmation to thirty-six young members of this Congregation. The Bishop addressed the candidates both before and after Confirmation, as to the solemn nature of the work in which they were engaged. After which His Lordship preached one of his telling sermons to a crowded Congregation, which did good, I feel confident, to both Parson and people.

Several of the newly confirmed have since received the Holy Communion; but, am sorry to say, not all; I think, when any absent themselves from that blessed privilege, they are wanting to themselves, in their richest interests.

I am happy to inform you, that through the willing exertions of Hemison Congregation, I have been enabled to remove a want which has always been sorely felt here, viz.: a good church stable. We have now erected a good one, forty-feet long by twenty-one; capacity, twenty stalls; a good, substantial frame, standing on cedar foundation, which will last, with ordinary care, half a century. Though the building cost about two hundred dollars, there is no debt on it worth mentioning.

There are two schools in this Mission at present; one at Hemison, the other at Crapodiere, under the care of two efficient teachers, Misses Penney and Barthelomew. We receive assistance from the Church Society for both, and from the C. C. & S S. for Hemison. The average daily attendance at each school is about twenty pupils. I have to acknowledge, on behalf of my people, our grateful appreciation of the benefits which we are receiving from those two noble societies.

East Frampton Diocesan Board.....	$120 00
Standon.....	35 00
Sunday and Special Collections, Hemison.....	35 17
Standon Collections, Ordinary and Special.....	10 10
Subscriptions to different Church purposes by whole Mission..	31 15
Church Stable.....	200 00
Total.....	**$431 42**

I think that any one looking at the above, and knowing the circumstances of my people, will say that they have done much, done well,—but with all, may they ever, continue year by year, to exercise a sanctified ambition to do more.

This report would not be complete, were I not to acknowledge many kind helps from the Rev. J. S. Sykes, of West Frampton, during my tardy convalescence, and especially must I acknowledge help, and good help from Mr. Edward Harper, who is a native of this Mission, and a promising aspirant to the Ministry, he is in his last year of Divinity course at that excellent institution, Lennoxville University.

GASPÉ PENINSULA AND LITTLE GASPÉ.

The Rev. J. P. Richmond reports.—

I will divide my report for the sake of clearness into two parts; the first relating to the Mission of Gaspé proper, the second to the temporary addition to the Mission, viz.: Peninsula and Litte Gaspé.

The Mission of Gaspé contains two Churches.

1st.—St. Paul's, Gaspé Basin, situated in the business part of Gaspé, *i. e.* Gaspé Village. The influx of summer visitors has been very small, consequently, the weekly offertory is smaller than usual.

The new Church is so far completed that the congregation will be able to use it for the first time on New Year's Day or the following Sunday. It has cost about $2,700, and will require about $300 more to make it passably decent for the services of the Church.

Owing to hard times, consequent on the failure of the Salmon fishery, about $100 on the original subscription list remains unpaid, but will, I hope, be forthcoming next summer.

The freehold pew system which held sway in the old Church will not be perpetuated.

The Services at St. Paul's Church have been held regularly throughout the year, with the exception of one Sunday, when I was storm staid in Cape Cove in the month of October.

St. James' Church is three miles from Gaspé Village. The Church Edifice wants extensive repairs, which must be a matter for immediate consideration. The sills of the building are unsound, and the building has settled so that the centre row of pews are elevated above the side row by about five inches. A great deal of the mischief is due to the nature of the ground on which the Church is built. It is very disheartening to the Congregation to know that whatever they may do to the building, the foundation will be thrown out of level by the frost. Here, too, I must call attention to smaller Collections than last year, owing also to hard times. The Services have been regularly held, and the Congregations up to their average.

Peninsula.—I visit once a fortnight. Here I have to notice a lapse of regular Service on two occasions: one by reason of a storm, the other, this month, because the people found it impossible to drive round the North-West Arm after my Service at St. James' and have me at Peninsula in time for Even song.

The Church here was in greater part built before my incumbency. It is still unfinished, but, we are hoping for assistance from the Church Society. Last year the Congregation added another row of pews to the Church. This year they have provided material and partly built a substantial fence round the church-yard.

Little Gaspé Church is, I am sorry to say, in debt about one hundred and seventy dollars. The debt was contracted about thirteen years ago, and, what is worse, I see no possibility of paying the debt, and so the Church is shut out from aid from the S. P. C. K. and the Church Society. The people are poor and have been scattered, but are, I hope, coming together again. On the first Sunday after Christmas, the Church was full. A grant of Prayer Books, Catechisms, &c., would be very useful at Little Gaspé. The people thought to do something for the Church this Fall, but the fishery was a failure and they have as much as they can do to earn enough to pass through the Winter Here and at the North-west Arm of Gaspé Bay, the Government grant of flour, &c., has been of much service to the people.

I have been able, by the assistance of Mr. John Annett, of Peninsula, to maintain the regular monthly service at Little Gaspé, without a break.

The number of baptisms, &c., in the whole Mission during the year, are as follows:

Baptisms 30, Marriages 3, Deaths 13.

I append Church Warden's financial statement.

	St. Paul's Church.	*St. James' Church.*	*Peninsula.*	*Little Gaspé.*
Diocesan Board	$155 00	$175 00	$ 60 00	$ 30 00
Church Society	7 76	1 20	.....	.....
Algoma	1 11	0 80	.....	.....
New Church Fund	68 85	.....	.....	.....
Other Purposes	63 03	48 15	70 00	10 00
Total	$295 75	$225 15	$130 00	$ 40 00

Total from Mission of Gaspè, $690.

HATLEY AND WATERVILLE.

The Rev. A. J. Balfour reports:—

I know that ministerial success does not consist in crowded churches, attentive congregations, or the approval of the religious world, but rather in altered lives, in humble obedient hearts and in unseen work recognized at the Day of Judgment of which it is always difficult for a clergyman to speak. When, however, we witness some of the more worldly evidences of progress one cannot but feel encouraged to hope that there is not wanting within the better part. Some slight evidences of this sort I am thankful to be able to report during the past year. At two at least of our regular services the average attendance has improved, and at the third, it is not less than usual. Moreover at St. James' Church and John's, Waterville, the number of communicants has increased, and both the ordinary and special collections (though still small) larger than during any year of my incumbency. At Hatley the assessment has always been promptly paid; not always so, however, at Waterville, owing to many removals and deaths of prominent persons it has been met with difficulty. Under the envelope system, however, there introduced a year ago this difficulty has been removed and each quarters due promptly paid:—it being found easier to raise $100 under this system than $50 under any other.

Doubtless under any system, much depends upon the efficiency of the Church Wardens; and here I may be permitted to bear grateful testimony to the efficiency of our present staff Messrs. Peter and John Bowen, of Hatley, and Mr. Geo. Watts, of Waterville.

The ladies of St. John's Church have raised by their own exertions $34 with which to purchase an altar cloth and a chancel carpet, and if possible make some few necessary repairs to the interior of the Church.

Stimulated by Mr. Robt. Hamilton's most generous offer, the Congregation of St. James' raised, in August last $60 with which to supplement his $40, all to be added to the Local Endowment Fund. At an expense of about $25 we have provided an outfit and sent a poor deaf and dumb boy to the Mackay Institute, Montreal, and have since by a special Sunday collection contributed $9 towards that worthy Institution.

In September last the Lord Bishop of Quebec visited this Mission when he baptized 7 adults and confirmed 21. We also had during the past summer the pleasure of a visit from the Bishop of New Hampshire and the benefit of his ministrations always much prized by his proud townsmen. It is with feelings of deep sorrow that we have since learned of his having been compelled to abandon all mental labour and to seek abroad at least one year's entire rest—his very life being said to depend upon it.

It was a matter of gratification to me and my people to learn that, owing to the undiminished grant from the Parent Society, no reduction would this year, at least, be made in the aid hitherto generously extended to us by the Diocesan Board.

At a public meeting of the Vestry of St. James' Church, held three weeks ago, it was unanimously decided to take immediate steps to erect a new Parsonage, in accordance with my wish, at a cost of about $1,500.

I, myself, was desired to circulate a subscription book, and it is with pleasure and gratitude that I bear testimony to the kindly and liberal manner in which my appeal has thus far been responded to, everyone expressing a cheerful willingness, as far as possible, to further my wishes and plans. I have already received subscriptions to the amount of $800, with every prospect of being able, within a few weeks, to increase it to $1,000 or more, and this all within the limits of my own Parish.

I have held Divine Service each Lord's Day, with but little interruption, at Hatley, Waterville and Massawippi, and upon many special occasions, at the two former places. I also have a regular week-day evening service in a School-House in Barnston, five miles distant. In connection with St. James' and St. John's, we have had, during the Spring, Summer and Autumn, a Sunday School. But of these, I am sorry to say, I cannot speak encouragingly.

My Parish Registers show:—750 recorded Parochial visits, Marriages 1, Baptisms 8 infants and 7 adults, confirmed 21, Buried 15.

	Hatley.	*Waterville.*	*Total.*
Diocesan Board	$275 00	$ 75 00	$350 00
Church Society (including S. P. G. and Algoma)	40 00	4 50	45 50
Bishop's College	4 20	1 00	5 20
Mackay Deaf-Mute Institute	9 00	.....	9 00
Outfit for poor deaf and dumb lad	25 00	.....	25 00
Offertory Collections exclusive of above	75 00	35 00	110 00
Easter Offertory to Clergyman.	8 50	.....	8 50
Increase of Endowment Fund.	60 00	.....	60 00
Towards Altar Cloth, &c	.....	34 00	34 00
Church side-walk	15 00	.....	15 00
Presents to Organists	5 00	5 00	10 00
	$516 70	$154 50	$672 20

INVERNESS.

The Rev. P. Roe reports:—

The services at St. Stephen's Church, Campbell's School-house and Becancour Station have been regularly held and well attended throughout the year, when the weather and roads did not prevent the people from attending. The services at Lysander have been discontinued since Easter, because no fit place could be obtained in which to hold them. The few members of our Church in that quarter now attend St. Stephen's Church. During the summer months I held an evening service in St. Stephen's at 5 P.M.,

for the benefit of the Lysander members particularly, which was very well attended during the season. The interior of St. Stephen's has been very much improved this year: the chancel extended, new chancel rails and two chairs, a handsome lecturn, Lord's table and richly embroidered altar cloth provided, all the gift of Mr. James King, of Lyster. Miss Kate Roe having collected $115.00 for the purchase of an organ for St. Stephen's, from the members of the Church in the Mission, a really fine instrument was purchased for that sum from Mason & Hamlin, Boston; the result is a very marked improvement in the singing and chanting, and a most gratifying increase in the interest taken in the services by the young people.

The principal event of the year was the visit of the Bishop. On the 19th September His Lordship held a Confirmation in St. Stephen's, when the Church was crowded, many not being able to obtain admission. The Bishop, before the regular services commenced, addressed the Congregation, congratulating them on the improved appearance of the Church by reason of the beautiful new chancel and furniture, lecturn, Lord's table, &c., and said he considered it would be right to consecrate these new gifts to the service of God. The Bishop then read from the Sixth Chapter of the Second Book of the Chronicles the account of the dedication of the Temple, and concluded by offering up suitable petitions, praying the Almighty to accept these our offerings for His service. After morning prayer, the Bishop confirmed twenty-six (26) young people, one of them *a French Canadian*, after which he addressed the Congregation on the subject of Confirmation, explaining the position it held in the Church, its Divine origin, and its great usefulness in helping the young Christian to consecrate himself to the service of God, and to become Christ's faithful soldier and servant unto his life's end. He then addressed those that had been confirmed, and bade them fight the good fight of faith, and be true and faithful servants of their Master and Saviour. The service was concluded by all the Congregation singing the heart stirring hymn: "Onward Christian Soldiers."

Our Sunday Schools have been well attended during the summer from May to November. In that at Campbell's school-house Miss Austin and Miss McVitty have been faithful workers, and the school now is double in number

what it was two years ago. This Sunday School has a nice little library, the money for which was collected by the teachers.

We had a Sunday School *pic-nic* in September, held in Mr. Thomas Wilton's grounds, which was largely attended and heartily enjoyed by all.

A large number of the young people assembled in Christmas week to *decorate* the Church. Some 40 attended. After the work was done, they sang the hymns for Christmas, and adjourned to the Parsonage for tea, where they spent the evening in a pleasant and I hope profitable manner.

These occasional meetings of the people and Pastor in social and friendly converse are, I think, calculated to foster a good feeling in the Congregation and throughout the Mission.

The debt on the Parsonage has been reduced about *one-half* during the year. Two generous friends of the Church in Quebec, well known for their liberality towards all Church objects, sent me large contributions. Mr. W. S. Thomas, of Lyster, very kindly paid off the contractor, and assumed the debt, and has promised to wait until next year for the balance; a large amount of the *material*, lumber, shingles, &c., used in the building, has been generously furnished *gratis* by the Messrs. King Brothers, of Lyster. We have not yet called upon the people to assist in paying off this debt, as they have been obliged to make up $60 towards the *Endowment Fund*, so as to be able to take advantage of the liberality of a generous churchman in Quebec, who offered to give $50, provided we raised $60 towards the Endowment Fund.

We accomplished this through the help of our friend, Mr. James King, who headed the list with twenty-five dollars. I have to acknowledge the receipt of several sums of money from old and valued friends in Ontario towards my Parsonage Fund. Through their kindness I have been able to erect a woodshed and stable this fall, which adds very much to our comfort and convenience. I must not omit the gift of a handsome drugget carpet for the chancel, from our friend Mr. Fred. Davies, Merchant, Inverness. In the death of Mrs. G. B. Hall, Quebec, this Mission has lost a valued friend; for some years she contributed generously towards the Diocesan Board Assessment, and took a lively

interest in the work in the vicinity of Becancour Station. Her sons, no doubt, will gladly continue to assist in the work she took so much pains to promote.

On the whole, I hope things are brightening up a little in Inverness. We only can see the *outward signs.* God only knoweth the heart; but our Master has told us *that the tree is known* by its FRUIT.

Diocesan Board Assessment	$250 00
Parsonage and Woodshed	85 00
For Mason & Hamlin Organ	115 00
Augmentation of the Endowment Fund	60 00
Insurance on Organ and Church Furniture	7 56
Bishop's College	2 00
Algoma Mission Fund	1 70
S. P. G. Society, Eng	3 70
Church Society	24 77
Total	$549 73

IRELAND.

The Rev, T. L. Ball reports :—

Upper Ireland, the head-quarters of the Mission, naturally shows the greatest advance, though the progress is far from satisfactory. The Church has been partly clapboarded and painted. $40 added to the Endowment Fund, which, with $20 from Lower Ireland, secured the additional $50 given by Mr. Hamilton, Parish School kept open during ten months. While so many of the young men and women spend so much of their time in the United States and elsewhere at service, we cannot expect any great increase in our average attendance at Church. Confirmation administered here and throughout the Parish. The Ladies' Association still continues an important auxiliary.

Lower Ireland, with Divine Service three times a month on Sunday, is looked upon as a suitable field by the Methodist Body, for insinuating the leaven of their teaching. A move has been made towards raising funds for restoring the Church, rapidly falling into decay through age and neglect, A successful Bazaar, assisted both by the Bishop and Mrs. Williams and other kind friends, has furnished nearly $100, as a nucleus for a Building Fund.

The Church at Adderley has been consecrated, under the name of St. Luke's. We celebrated the centenary of Sunday Schools by a grand Pic-nic, on the Shore of the Lake, near this Church. Eight Sunday Schools were represented by teachers and scholars, and the interest in this branch of work, I have no doubt, increased.

Baptisms 29, Confirmed 43, Communicants 112, Marriages 4, Burials 5. Raised for Church purposes:—

Diocesan Board	$ 300 00
Church Building	200 00
Endowment	110 00
Parish School	100 00
Current Expenses	95 00
Improvement of Glebe	40 00
Church Society	74 00
	$ 919 00

KINGSEY.

The Rev. James Boydell reports:—

The Congregation of Spooner Pond have partly built a Church, upon the property of Mr. John Evans, who generously gave the land for the site of the Church, and also enough land for a burial-ground.

This Church, when complete, will accommodate not only the Spooner Pond people, but many other families residing in the neighbourhood.

The Church has, so far, been built at the sole expense of the Congregation, who have also cheerfully worked upon the building itself.

The site and plan having been approved by the Rural Dean, we confidently look for aid from the Church Society, to enable us to complete the Building in early Spring and leave it entirely out of debt.

I am happy to state that we have raised the $60 towards the Endowment Fund, which has enabled us to take advantage of a liberal layman's kind offer, and thus add to this fund the sum of $160.

It is only just to the Station at Denison's Mills, to state that their share of the assessment to the Diocesan Board is sent regularly, half yearly, in advance.

The Register for the Mission shews.—
Baptisms 7, Burials 4, Marriages 2.

Diocesan Board	$ 350 00
Church Society, including Algoma	22 85
Bishop's College	4 53
Augmentation of Endowment Fund.	60 00
New Church at Spooner Pond	200 00
Other Purposes	174 85
	$ 812 23

LABRADOR.

The Rev. F. M. Webster reports:—

Having been appointed, by His Lordship the Bishop of Quebec, to the Mission of Labrador, after the ordination on Trinity Sunday, 1879, I proceeded to the scene of my labours as quickly as possible.

I was fortunate enough to secure a passage to the Coast in H. M. SS. "Napoleon III."

After a very delightful trip around the Gulf of St. Lawrence, having, on our way, visited Gaspé, Magdalen Islands, Bird Rocks, Cape Ray and Point Rich, we at length came in sight of this wild rocky shore upon Sunday, the 20th July. I must confess that the scene was far from being pleasant or attractive. One could not, from the deck of the vessel, see any signs of vegetation upon the coast. It seemed as if a fire had but recently devastated the country, leaving nothing but bare rocks. To make matters gloomier, several ice-bergs were sailing about in close proximity to the shore. That evening the concluding words of my Journal were, barren! barren! barren!

But things are seldom what they seem to be. This is particularly true of Labrador. We dropped anchor between Green Island and Isle-au-Bois. The agent from the latter Island soon boarded us and kindly invited me to remain at his house for the night. As it was evening when we landed, I could only give the fishermen belonging to this room one service. I was delighted to find that many of them were parishoners of my friend, Mr. Harvey, at Shigawake. The evening service was joined in by all with much apparent fervour and devotion.

My chief aim now was to endeavour to reach the head-quarters of the Mission, situated at St. Clement's Bay, more commonly called Mutton Bay. As no immediate chance offered itself, I turned my face Eastward, and trespassed into the Diocese of Newfoundland, holding services at L'Anse-au-Clair, Forteau and L'Anse-au-Loup. The following Sunday I held Matins and Even-song in the "dear little Church" at Forteau, here I met with an attentive and devout Congregation, whose appreciation of the Church and her services could not be mistaken, judging from the heartiness with which the responses and singing were joined in.

I was soon journeying to head-quarters, visiting on my way the families at Long Point, Bradore, Stick Point, Bonne Espérance, Old Fort Island, Dog Islands, Lydia's Cove, Baie-des-Rochers, Thecatica, St. Augustine, Tabatière. At several of the above-mentioned places I held the services of the Church and preached.

I found 10 Church families living together in a very picturesque bay, which bears the far from euphonic name of "Mutton." Immediate steps were taken to get the Mission boat in working order for my Western cruise. It was the first week in September before I started. The people were visited and service held at the following harbours: Whale Head, Harrington, Wolfe, Casco and Kegaska. In each of these Bays the people seem to value, to a great degree, the efforts which have hitherto been made and continue to be made for their souls' health. There are no roads in Labrador, so that journeying in summer has to be done altogether in open boat. The one purchased at Quebec in my predecessor's time answers the purpose admirably.

About the middle of October, we moved into our Winter quarters, situated in a Bay, three miles East of St. Clement's Bay, where the wood, if it deserves the name, is close at hand, and the surrounding high hills protect our small winter houses from the rude blasts of Winter. Just before our removal, our school-master. Mr. Willis, arrived. I must say that his visit at this time of the year was well-timed, as I should have been very lonely during the long Winter evenings, without having a kindred spirit to talk to, amid strangers. We now settled down to steady work. The School was begun and kept up steadily during the Winter. The services were as follows:—Sunday, Matins and Litany at 10.30 a.m., Sunday School at 2 p.m., Child-

ren's service at 3 p.m., Even-song at 6 p.m., Daily-Matins at 9 a.m., which formed the opening exercises of the School, Even song at 3.30 p m., concluded the daily School work Wednesday and Friday evenings Even song at 7 p m., with a sermon. A short exposition of the creed, was chosen as the subject of the discourses during the week-day evening services.

Our last letters from home came in November, a month later than usual. Five long months intervened before we heard again from the outside world.

Christmas-tide was soon upon us. Long before the festival, we had been busily engaged in practising carols and hymns for the joyful season. Several days before Christmas Day, evergreens were cut and the School Chapel was tastefully adorned with boughs and suitable mottoes. The small space set apart as a chancel receiving most attention. A small white reredos, edged with fir, upon which were the usual monograms A. XP. Ω. in white upon red grounds, a banner on either side of the altar, with suitable texts, made the little building look very cheerful. The services upon Christmas Day were very joyful, and although separated by so many miles from our friends, we felt joined together in spirit while using the same prayers and singing the same hymns. In the afternoon, the School children and masters, after singing the carols at Church, went by request to the house of an old lady, who, upon that day, had reached the age of three score and ten years. The poor old dame seemed to be much pleased with the singing. It was only her infirmity which prevented her attending the singing of them in Chapel. In the evening we visited the house of one of four school children, who was suffering from a severe cold and was thus hindered in joining with his school-mates. As the house was too small to admit our band of carollers, we formed a semi-circle outside the little log cabin and sang our Infant Saviour's praises in the open air.

I shall never forget the scene. It was a lovely bright moonlight night. At the window of the little cabin peered two or three little faces, listening wonderingly at the sounds outside. The snow-capped hills towering above us; the ice-bound bay beneath; the little cottage nestling among the fir trees, made up a very pretty little picture, which seems indellibly impressed upon my mind. This poor little boy for whom we had been singing, gradually got worse and

in spite of tender nursing and care, sank quietly to rest upon the eve of the Epiphany. "He shall gather the lambs with His arm and carry them in His bosom."

The old lady whom I mentioned above has since been taken to her rest. When very ill last winter I could not accede to her request, being a Deacon, to give her Holy Communion. I feel grateful that she lived to receive that Heavenly Food at my hands a short time before she passed away. "Blessed are the dead which die in the Lord, for they rest from their labours."

Upon the 19th January, I started upon my Winter journey. At the beginning we made but slow progress, owing to the roads being very heavy, caused by a recent heavy fall of snow. It was as much as the dogs could do to draw our baggage upon the sleighs. The West was first visited, and in addition to visiting the places already mentioned, West of Mutton Bay, I went up the River Musquano, to visit a solitary Parishoner.

An old English-speaking Churchman had gone up this River in order to cut the timber for a small fishing schooner, intended for use during the ensuing summer. To facilitate matters, we left our Esquimaux sleigh, called a "kometick" or "cometique" in a deserted house at the mouth of the River. We had now to take to snow-shoes. After a very pleasant tramp, we at last came in sight of the lone fisherman's tilt or cabin. The dwelling consisted of one room, one solitary pane of glass admitted the light, a bunk in one corner and a small schooner's cabin stove in another, made up the furniture of the place, a couple of sea chests were used as chairs. Thus alone, this old man lived. Here we remained for the night. During our evening service, I discovered this old veteran was not alone, for during the singing of one of the canticles, I happened to look towards the bunk and saw two little bright eyes beholding what was going on with evident amazement. Whose they were will soon turn out. After service, feeling rather tired after a long walk, I prepared to turn in. When I had lain upon the bunk for a few minutes, I felt something cold and clammy upon my neck. I raised my hand to the spot and found that a "ridiculous mouse" was making itself comfortable for the night. I removed the intruder very quickly, and in order to prevent further annoyance from a similar quarter, I donned my fur cap and pulled it as far down upon my neck as possible.

I also visited Natashquan, where I found several Churchmen at the fishing-room of Messrs. C. Robin & Co.

Upon my return from the West, before going Eastward, I spent several days with my people at Mutton Bay, visiting also Tabatière and Lac Salé and Grosse Isle. The journey Eastward was not as tedious as the Western tour, owing to the houses, as a rule, being closer together, so that the distances to be travelled before stopping are not as great as the journeys Westward, where we had often to travel most of the day before reaching a house. The limit of this trip was Red Bay, in the Straits of Belle Isle. I managed to visit all my people and hold service with them and catechise their children, besides performing other necessary offices of the Church. I spent Holy week and Easter Day at Forteau. The Easter services were very well attended, over one hundred people attended both morning and evening prayer, joining together in prayer and praise to their "Risen Lord" upon this Queen of Festivals.

When I returned home, over six hundred miles had been travelled by means of cometique, dogs, and snow-shoes.

During my whole journey, I was mercifully preserved from sickness or any other adversity by a kind and all-powerful God.

I got back to Mutton Bay upon the 14th April, when I resumed the regular services. Mr. Willis proceeded to Harrington, to give the children at that place instruction.

The School here was kept going by myself, until my departure for Quebec at the beginning of June.

After an absence of seven weeks, accompanied by Mr. Willis, I returned to the Coast, having been advanced during the interval, to the Priesthood.

I returned to the work with more confidence, being now empowered to administer the full rites of the Church. Since my arrival, I have visited all my people Eastward. In addition to the usual Matins, Litany and Even-song, I have celebrated the Holy Communion four times during the trip.

I am now about to proceed Westward. I do not expect to get settled in Winter quarters before the beginning of November, as I hope to pay another visit to the East by schooner.

Like many Missions, our wants are many and our resources small.

There are several things we absolutely need. (1) The Missionary boat requires a new suit of sails. Perhaps some generous Churchman would be glad to give us the necessary funds for such a needful purpose.

(2) Our Summer Parsonage requires finishing. To meet this want about $180 in cash has been already raised, about half of which has been given upon the Coast. At least $200 more will be needed.

(3) A Summer Church is an absolute want in this Bay. A large number of fishermen from varions places come and go during the fishing season, and in order to render the services of God in a fitting and becoming manner, a suitable building must be erected. $2,000 or more will be required for this purpose, as the building will have to be made in Quebec and shipped here per schooner.

We require help from the outside world. The fishermen, as a rule, subscribe handsomely in proportion to their means, but the majority of them find it difficult enough to keep the wolf from the door.

I wish to give an instance of unsought for liberality at the hands of a comparatively poor man.

While in the neighbourhood of Forteau this Summer, before leaving for home, a fisherman slipped a sovereign into my hands, telling me to devote it to whatever purpose I might think fit, adding that he would give an additional subscription to our Parsonage Fund in the Winter. This same man was in a great strait last Winter, his provisions got to a very low ebb, owing to having had nearly two hundred visitors on their way to and from a Bay where a steamer had run ashore, laden with flour and other provisions. Most of these people quietly put up at this man's house, without offering to remunerate him in the slightest way for the trouble and expense to which he had been put.

A bountiful harvest of fish this Summer has blessed this good man's past suffering and kindness to his fellow creatures.

A few words with reference to the spiritual progress of the people. It seems only but natural where families are cut off from the ministrations of the Church, and where the children are brought up in ignorance, there should be stagnation. This fact is depressing to the Missionary. To see large families of intelligent children growing up, in many instances, with less advantages, educationally, than

their parents had (many of the fathers having come from England and other places, were educated there) is a sad spectacle. Where the ministrations of the Clergy are more regular and where the children have the privilege of attending School, much solid progress, both spiritually and otherwise, I feel confident, is made. In order that a School-Master might benefit the whole Coast, a boarding-school would have to be erected in Mutton Bay, and the children gathered in from all-quarters. But, alas! such a plan would require a large amount of money. Why should not this Mission be looked upon by the Diocese as equally Missionary and as requiring proportionate support to that which Algoma receives.

Our thanks are due to Mrs. Williams, for sending to us, for the benefit of the poor of the Mission, several boxes of clothing.

A kind lady in England, whose name I do not know, has sent us, through Mrs. Williams, a beautiful set of altar linen. The care and time spent upon this handsome present, must have been very great. I feel sure that it is one of the handsomest setts in the Diocese. Such a present sent to Labrador, reminds one of the care which the old Church builders used to bestow upon even the most hidden portions of their work—seeking the praise of God rather than of men.

Our thanks are due to the good people of Quebec and Lennoxville, who have kindly sent much reading matter, which has afforded us infinite pleasure during the long Winter evenings.

Several ladies in Quebec have kindly promised to make some small articles, suitable as presents, to be hung upon our Christmas tree; these I expect to receive by the next schooner.

I feel sure that many will not forget us and our work in their prayers during the coming Winter.

LEEDS, KINNEAR'S MILLS AND BROUGHTON.

The Rev. J. Kemp reports:—

Services have been held in the several churches, and at the out stations, during the past year, with on the whole encouraging attendance. The Sunday Schools have been

kept up during the summer months with an increasing number of scholars and with, I think, increasing interest. That in St. James Church, Leeds, being superintended by Mr. George Bayne, the worthy Lay Delegate representing the Congregation in our Diocesan Synod, with the assistance of some ladies of the Congregation (all communicants). Mr. Bayne deserves great credit for his faithful and constant services, both as superintendent of the Sunday School and leader of the choir for about thirty years; our young lady organist, and the members of the choir also deserve praise for their zeal and perseverance in the good work. A Xmas tree festival in connection with Church Sunday School was held in the" Good Templars' Hall," in the village of Leeds, on the "Feast of the Holy Innocents," the children were delighted, and the elders enjoyed it as well as the children; gifts were distributed to the Sunday School scholars, and we had music and singing. Our friends were kind, both native, and from a distance, in rendering assistance. The two eldest daughters of the Rev. Peter Roe, of Inverness, came over, and lent us their valuable aid.

The Sunday School at St. Mark's Church, Kinnear's Mills, is superintended by Mr. Wm. McVittey, Church Warden, assisted by Mr. and Miss Duffett. The organ is presided over by Miss King and Miss Rogan. I find great difficulty in getting the people, generally, of this Congregation to join in the responses, which I think is owing to the overwhelming influence of "Presbyterianism," in the locality. I go as usual to Broughton once in six weeks, the distance is over twenty miles, and the roads such as make it anything but a *journey of pleasure*. A Sunday School for *all* is held during the summer, where the Church children learn the Church catechism, and the Presbyterian children the *Scotch* catechism, it is superintended by a Presbyterian. Harvey Hill Mines is now without a Congregation, only two families left. I still, however, hold service there on my way home from Broughton (very few attend.)

The subscriptions to the Church Society amounts to $54.-50 including the offertory collections. Great fault was found by a Church Warden, because I took up subscriptions for the Society this year, as they needed *all* to *make* up the assessments, which they find very difficult, and which without my help would not be done. Sixty dollars have also been raised to meet the liberal offer of a generous lay-

man, to augment our local endowment fund, this required a good deal of determination on my own part, and I expressed my intention to raise the amount if I had to give it all myself rather than such an opportunity should be lost. I think I shall only have to give what I voluntarily offered $10.

I don't know whether it is worth while to mention what is only a personal matter, but as it was connected with my work I may as well relate it :—On the seventh of July last, as I was on my way to a week-day service at a place called Frizzell Hill, about five miles beyond Kinnear's Mills, my horse saw an object on the road-side, (a sugar kettle and a flour barrel) shied suddenly and ran off, I lost my balance and was thrown over the wheel, receiving very severe cuts about my face, besides, hurting my arms, it is a wonder I was not killed outright, as it is, I am a good deal shaken, and feel the effects yet, and shall I think, as long as I live, besides, being somewhat disfigured about the face, but I was only laid up for about three weeks. Mr. King and Mr. Roe each gave an evening service. Mr. Ball would have done the same (indeed would have given two on the same day, one at each Church), but by some mishap his notice did not reach the Church Wardens, and no body came, not expecting service. Our thanks are due, however, to Mr. Ball just the same, and I am to take a service for him on the 30th instant.

"On the nineteenth day of September, the Lord Bishop of the Diocese having held Confirmation in St. Stephen's Church, Inverness, came over in the evening of that day, and gave us a sermon in St. James Church, which involved extra travel of about 20 miles, both the Clergyman and the Congregation fully appreciate this act of courtesy and fatherly kindness on the part of His Lordship."

Diocesan Board	$ 290 00
Church Society	44 40
S. P. G and Algoma	10 10
Augmentation of Endowment Fund.	60 00
Bishop's College	5 75
Other purposes	53 00
Total	$ 463 25

MAGDALEN ISLANDS.

The Rev. J. Chambers reports :—

That my people scattered on the different Islands of this group, have been visited as usual, and publicly and from house to house the Gospel has been preached.

Entry Island.—Entry Island cannot be visited unless the weather is fine as it has an exposed position, and when more than an ordinary wind blows a heavy sea follows, which soon renders boating dangerous; consequently systematic visiting is impossible. Here, we have a Temperance Society which is still doing a good work, and the members for the most part have belonged to it for the past two years

Amherst Island—On Amherst Island we have a Church but only four Protestant families, and these attend Divine Service as often as they can. On account of the Protestant population on the Island being so small, the expenses attached to the building and churchyard will fall chiefly upon the clergyman. Two years ago we had it repainted outside and it is still in good condition, but the fencing is getting rotten and will cost some $30 to renew it.

Grindstone Island.—Throughout the summer, daily evening service has been held on Grindstone Island and the Work of God has been preached daily which I pray may prove a blessing to many a soul.

Sunday School is conducted by me alone when on this Island before the morning and afternoon services.

Mr. Harvey Clarke, jr., has been engaged by the School Trustees as school-master for this Island only. This is very encouraging, for he is a worthy man and will doubtless exert himself for the childrens' benefit.

Grosse Isle.—I fear we shall be without a school-master this winter at Grosse Isle, as the person who has hitherto been employed, now occupies a position in the telegraph office just established here, and as yet we have not any one to fill his place.

We are much indebted to the Church Society for their gift of $100 to the Church building on this Island which will greatly assist us in carrying on the work.

Considering that the people have to subsist the whole year upon about four months' fishing, it will be seen that very little money can be spared; but it must be said to the praise of these Grosse Isle people: they have given of their

little, right nobly. There is yet much to be done internally before the building is finished.

The Parsonage.—The Parsonage is becoming very dilapidated, and cannot remain habitable in its present state much longer. The sills are rotten and some of the beams also. The house settles in the centre from the want of central foundational support. I have tried to raise and support it, by placing large flat stones on the ground and driving stanchions between them and the beams.

The sinking has strained the building considerably, and in the winter the draft and cold rushing through various apertures is almost unbearable. It will take at least some $250 to put the building in pro[illegible] repair, which, if once well done will make it secure and comfortable for many years, but under present circumstances it is very trying to constitution and comfort.

Endowment Fund.—Quite a satisfactory nucleus has been formed for an endowment fund. R. Hamilton, Esq., of Quebec, has very kindly given $200 and the Church Society $150 more, the subscription on the Islands amounted to $107.50, making a total of $457.50.

MAGOG AND GEORGEVILLE.

The Rev. J. Hepburn reports :—

In reviewing the work of the past year, I find great cause for encouragement.

The interest in the Church is evidently deepening and extending, so that hope may be entertained of having by and by a good hold upon the country round about, as well as upon the two villages, the centres of work.

The success attending my efforts to hold regular services in school-houses has exceeded expectations.

Naturally after hearing, as I have, the failure of attempts of this kind, I had fears as to the issue. Yet I could not but undertake it, when, as I visited the settlers, many of them pressed me to do so.

The refusal to minister to those within the bounds of the parish eager to get instruction, and unable to attend the Churches, appeared criminal. Besides, it was economy to accede to their requests.

Once the people were known, and they sought ministrations, it was a lesser taxation to meet them together and train them up in the ways of the Church, than to go to the families separately: also the work could be done more effectually, bringing greater satisfaction.

I made a venture in one neighbourhood, then in another and another, cordially received everywhere, until I had established five stations; and my experience is such that, if there were only more days in the week than there are, I should continue to explore.

It has been said that such things usually go on well, till the demand is made for money; then there is a collapse. Possibly. In that case, one should be careful in his manner of presenting the subscription paper, using something of the caution necessary to guide a horse past the object he is likely to shy at.

How can he expect the untutored to be proficient in this most practical part of religion? People everywhere learn very slowly to give according to their means, and *cheerfully* to the maintenance of religion. The countless number of entertainments, bazaars, &c., so common to-day prove this great weakness. If members of the Church *all* did their duty, no such things would ever be necessary. Therefore I am not daunted if I find those who have never had any regular nor thorough training, lacking in this respect. We must go on satisfied with little things, encouraged if principles of life and conduct be accepted, being fully assured that by and by the fruit will surely be found, by others if not by ourselves.

In giving fortnightly evening services at these five stations in addition to the two Churches, my time for visiting the principal Congregations is limited; yet I strive not to neglect them.

Last year I had the satisfaction to record the gift of a bell for St. Luke's Church by one of the residents of Magog. I am equally delighted now to mention the fact that another resident, (Ralph Merry, Esq., who was confirmed in June last by the Bishop) volunteered $100 to meet the generous offer of Robert Hamilton, Esq., of Quebec, supplemented by the Church Society, and so make a beginning towards an endowment fund. Such gifts in a small country village speak for themselves.

I am hoping to have the same amount subscribed in Georgeville soon, and secure the gift offered us, so that we

may look forward to self-support. I have also to record the gift of two very handsome chairs for the chancel of St. Luke's by Mr. William Peters. With the approbation of the members of both Churches, the celebrations of the Holy Communion have been doubled, there being now a celebration at every Sunday morning service.

I hope this is a sign of deeper spirituality.

I have to express my thanks to the teachers of the Sunday Schools for the care-taken of the scholars, for their faithfulness at the post of duty, and for unfailing kindness to all concerned. The success of the Christmas trees is to be credited to them. At Magog the Incumbent was agreeably surprised by the Sunday School presenting him with a handsome ornamental clock. During the summer months two other Sunday Schools were conducted by ladies of the parish.

His Lordship has visited the mission twice within the year, in June confirming a class of *eleven* at Magog, and consecrating the Church at Georgeville; and in September, confirming *three* at Georgeville. The Congregation here is to be congratulated upon the payment of the debt upon the Church which hung over it so long; and for repairing and beautifying the building for Consecration.

The Register shows:—At Magog—Baptisms, adults, 4; infants, 22; total, 26. Confirmation, 11 candidates; marriages, 1; burials 1. At Georgeville—Baptisms, adults, 2; infants, 7; total 9. Confirmation—Candidates, 3; burials, 3.

	Magog.	*Georgeville.*	*Total.*
Diocesan Board	$150 00	$100 00	$250 00
Endowment Fund	100 00	.....	100 00
Offertories	113 01	64 43	177 44
Bazaar	.....	114 00	114 00
Other purposes	195 38	5 00	200 38
	$558 39	$283 43	$841 82

MALBAIE.

The Rev. G. Radley Walters reports:—

In placing before the Society the report of this Mission for the past year, I must say I find much both to encourage

and discourage one who is eager to work and win souls for our Blessed Master. The year past has been an eventful one in many respects, bearing, as it does so visibly, marks of prosperity with few, and of adversity with many,

The Winter of last year was ushered in with much sickness to the homes of many of my people, and death did its work in the homes of not a few. The services of our Church, on Sundays, and the Feasts and Festivals have been regularly held in the Parish Church, and my regularly appointed services at the Corner of the Beach, have, with but one exception, been held throughout the year.

At the celebrations of Holy Communion, I have been pleased to notice several of the younger members of the Congregation remain to communicate. Our Sunday School is attended in the Summer by from forty to fifty children. Statistically speaking, our Church members are increasing here, though it makes no material difference in the number of Church-goers and still less in the amount of offertory. In many cases where irregular attendance may be complained of, there is allowed to exist, I am afraid, a false pride, and so many fancy that the want of suitable clothes is an excuse, both to God and to man, for neglecting to assemble, as is their common duty and privilege, in God's House of Prayer; depending too, as so many do entirely, upon the fishing during the few short Summer months, to the neglect of their few acres of land; they find themselves, when the season is a failure, hard pressed for the common necessaries of life.

The fishery this year has been a total failure, and, in many cases, where my predecessors, and I have been able to ask, with a feeling of certainty, for a subscription to outside purposes; those persons have, this year, to look about them, with no little anxiety, for the flour to keep themselves and families through a long Winter. We have lost this Fall from the Mission, no less than fourteen adults, regular attendants at Church, who have gone elsewhere to try for a better livelihood, and not a few more talk of leaving in the Spring.

In spite of hard times and the cry of wolf, we have tried to do a little for our Church, and our thanks are due to the two houses of Collas and Fauvel, for their liberality in Church matters. In January last, a most successful Tea and Xmas Tree was got up by a committee of gentlemen, of whom, I must say, the leading spirit was William L. B.

Fauvel, Esq., zealously seconded by Mr. George Fauvel, Mr. Chas. L. Marquerd and Mrs. W. Bower, at the close of the evening, the proceeds handed me were $142.59, thus with $50 subscribed from the firms of Messrs. Collas and Fauvel, we have been enabled to place one of Beatty's Pipe-Top Organs in our Church, which adds not a little to the singing in our service. It was our intention to do something on St. Peter's day, to further our Endowment Fund, but being stormy and a holiday, but few boats were fishing. However, our thanks are due to my energetic Church-Warden, Adolphus Collas, Esq., for generously coming to our aid with $50; also, to Mr. John Fauvel, for a subscription of $10 towards meeting the kind offer of an unknown friend, who supplements it with $50. I wish we could do more every year for our Endowment Fund. I am glad to say our Church has been neatly painted outside with two coats of paint, and the doors and windows of the Parsonage also, the whole is now enclosed with a neat fence, and a pair of new gates given by Messrs, John and Elias Collas.

At the Corner of the Beach, through the exertions of Mr. George Vibert, the little Mission Chapel has been stained and varnished, a Font has been given and a carpet laid, and, with a little extra effort, the good people there have bought a small harmonium, thus their service now is more attractive and hearty.

My Register shows for the year:

Baptisms 15, Marriages 4, Burials 12.

Diocesan Board	$ 250 00
Proceeds of Tea Party	142 59
Endowment Fund	60 00
Offertories, Harmonium and other Church Purposes	435 93
Total	$ 688 52

NEW CARLISLE AND PASPEBIAC.

The Rev. Thos. Blaylock reports:—

During the first half of the year, up to the time of the Rev. Mr. Brown's appointment to the Mission, I gave one ser-

vice each month to the Churches at Port Daniel and Shigawake. These were all well attended At Easter there were a large number of communicants, considering that for 7 years no Clergyman in Priest's orders has been in charge of the Mission. One gratifying feature was the number of young people who made their first communion. They had been carefully prepared by Miss Sutton at the meetings of the Y. W. Guild, and answered intelligently the questions put to them, showing they understood the nature of the sacred rite. At the request of the Incumbent, I also visited this Mission on St. John's Day, to administer the Xmas Communion, when the services were fairly attended.

In my own Parish, the services have been maintained as usual, with the above exceptions, and also four Sundays on which I was obliged to close my Church, on account of ill-health.

These omissions will account for the apparent falling off in the amount of the offertory as compared with previous years.

This year I am glad to be able to record a great increase in the number of communicants in both my Churches, but especially in St. Peter's, Paspebiac. May it betoken a like increase in spiritual life and personal dedication to the service of God. At an early celebration on Easter Sunday in Paspebiac, there were fifty-seven remained to obey the Lord's command "Do this in remembrance of Me." This out of an average Congregation of a hundred (100) young and old, is a large proportion. The largest number previously reached, for years past, that I have any record of, at one Communion, being thirty-four.

At St. Andrew's Church, New Carlisle, the increased attendance at Holy Communion is also marked, Forty-six being the average at the greater festivals. Average Congregations 150, though sometimes it reaches upwards of 200. We have still very hard work to raise the assessment regularly.

The two quarters' assessment we were in arrears at the close of last year, was made up by a special collection in one week. This could not have been done, except through the kindness of Geo. Romeril, Esq., chief agent of Messrs. Chas. Robin & Co., at Paspebiac, who advanced part of the amount upon the orders of the fishermen. For this and

many other kindnesses, my best thanks are due him. Thanks are also due to Daniel Cascaud, Esq., for the efficient way in which he has acted as treasurer.

I must also express my regret at the loss of my Organist, Mr. C. S. Mesney, who has given much of his spare time for the past three years to his duties in this respect. He leaves for Bishop's College, Lennoxville, to commence his studies with a view to the Ministry, and carries with him the best wishes of the whole community for success in his future career.

I have also pleasure in acknowledging with thanks a further gift of lamps from Miss E. Murison, for St. Andrew's Church.

The children of the two Paspebiac Sunday Schools had a Xmas tree and were delighted with their presents, nor were the Incumbent and his family forgotten in the distribution of the gifts.

In both the day Schools, the Church Catechism and Scripture History are taught and education progressing. I trust next year to be able to report the establishment of a "Model School" in more direct connection with the Church. This is greatly needed, as there is not, in the whole District of Gaspé, including the two Counties of Gaspé and Bonaventure, a Protestant School of a higher grade than "elementary." As a consequence, nearly all the teachers have to be imported.

Death has been very busy amongst us during the past year. A number of old people, many of them over eighty years old, were called away very suddenly. My Register records :—

Deaths 25, Baptisms 47, Marriages 5.

	Paspebiac.	*New Carlisle.*	*Total.*
Diocesan Board	$290 00	$170 00	$460 00
Pew rents	80 00	110 00	190 00
Offertory	60 42	41 82	102 24
" Bishop's College.	10 50	6 14	16 64
Easter Offering	12 12	5 05	17 17
Church Society	6 88	4 35	11 23
S. P. G. and Algoma	16 85	4 07	20 92
Other Purposes	57 00	9 00	66 00
Total	$533 77	$350 43	$884 20

PORTNEUF.

The Rev. R. Waller Colston reports :—

I am happy to be able to report *progress* in my Mission. I will try and give some of the particulars in which I think progress has been made during the past year, and which makes me feel very hopeful for the future of this Mission.

I. Little or no difficulty has been experienced in raising the assessment to the Diocesan Board. When I remember that eighteen months ago, the Mission was six months in arrears and all services stopped, and when I remember the difficulty that was then found to pay up those arrears, I cannot help thinking this a mark of progress.

II. We have commenced repairing our Church. Although this work has not been pushed forward as rapidly as I would wish, yet it is with pleasure and thankfulness that I report a commencement has been made and materials are on hand ready for work in the spring.

III. The number of worshippers in the Church at Halesboro has largely increased. During the first five months of my incumbency, that is, from August to December, 1879. The average number was 23, during the past five months, this average has increased to 45. Nearly double. The largest Congregation in 1879 was 45. The largest in 1880 was 68. During the past year services have been regularly kept up each Sunday at the Church and the village.

During advent and lent special week-day services were held in both places. These were fairly well attended, although they were something *new* and therefore by some looked on with suspicion. During Holy Week, daily prayer was said in the Mission one day in the Church and the next in the village. These services were remarkably well attended, the average being quite up to that of Sunday.

In both these stations Sunday Schools are held. The one at the Church falls altogether to my care. Miss Annie Colston teaches the one in the village, while I have a Bible class.

Occasional services have been held at Ste. Anne de la Pérade and Ste. Geneviève de Batiscan.

The three Church Schools in the Mission are progressing favourably. In speaking of the schools, I cannot help

mentioning a very pleasing incident in connection with No. II School, that under Miss Reynolds, the week after the day of Intercession for Missions, her scholars handed to her 50 cents as their offering to Algoma. This was followed up by an offering toward the General Fund. To this young lady I am deeply indebted for her kindness in playing the organ and leading the singing in the Church.

One of the most memorable events of the year was our Xmas tree, to which, through the kindness of friends in Quebec, Miss Annie Colston was able to treat the children. Indeed it gave as much pleasure to the old people as to the young. Our friends in Quebec will be, I am sure, glad to learn that by their generosity, Xmas at Portneuf was made really a happy one to 100 little folks. To these kind friends I wish to convey my sincerest thanks.

Portneuf received during the past year two gifts for which I cannot find words to express our thanks. The first was from the Young Women's Guild of St. Matthew's Church, Quebec. It consisted of a handsome altar cloth, a beautiful set of fair linen for the Holy Table and a carpet for the chancel. The altar cloth was first used on Xmas Day. The kindness of the Guild was much talked of by the Congregation that day. I can assure the young ladies of the Guild that we feel deeply our obligations to them, and that we will not cease to pray for God's blessing on their work.

On December 16th, that noble hearted Churchwoman Miss Annie MacAdams gave a childrens' concert in Quebec, in aid of the Parsonage Fund of this Mission. The nett proceeds of which reached the handsome sum of over $160 (the exact amount I do not yet know). No body knows how to appreciate such a magnificent gift but those who have suffered for years under the burden of a heavy debt. To say that we thank Miss MacAdams sincerely is but feebly expressing the feeling of both Pastor and people. This sum with $85 I collected from some liberal Churchmen in Quebec and the Society's grant will clear off our indebtedness.

To the many friends in Quebec and elsewhere who have helped us in paying for our Parsonage we return our sincere thanks.

I must not forget to convey to a warm personal friend of my own, *not a churchman*, our thanks for a donation of green

blinds for the Parsonage, which has added not a little comfort during the warm summer months.

The following are the statistics for the year:—Baptisms, 11; burials, 3; marriage, none.

	Halesboro Church.	*Portneuf.*	*Total.*
Diocesan Board	$ 66 50	$ 75 00	$141 50
Church Society	3 72	5 51	9 23
S. P. G. Algoma	2 21	2 31	4 52
Bishop's College	.....	1 12	1 12
Other purposes	45 79	132 15	177 94
Total	$118 22	$216 09	$334 31

RIVIÈRE-DU-LOUP (EN BAS.)

The Rev. R. C. Tambs reports:—

The following amounts received for Church Purposes, during the year 1880, viz.:—

Church Society	$ 34 50
Diocesan Board (4½ months)	67 00
Offertory	83 24
Society for Propagation of the Gospel	2 50
Other Purposes (Sunday School)	22 00
Total	$206 24

SANDY BEACH.

The Rev. M. Ker reports:—

That two subjects include all that can be advanced in regard to his work, viz.: The temporal or financial and the spiritual aspect of the Mission. On the first, he says with sorrow, that it is gloomy, and continually becoming more and more dark and unpromising. When, from the lapse of time, the Mission ought to be self-supporting, it is, as much as ever, dependant on extraneous charity for its existence, and if foreign aid be withdrawn, must immediately collapse. This sad state of things is induced, not by any unwillingness of the people to give, to the utmost of their

ability, for the support of the Church and its ordinances; but to ever-deepening poverty, and this poverty is caused by their dependance for the means of living, being mainly placed upon the precarious basis of the fisheries. As long as their staple production (dry cod fish) maintains a remunerating price in the European markets, so long their prosperity continues, varying with the rise and fall of those markets. But as soon as those furnish no longer paying prices, want and poverty prevail here. Now, for several successive years, the fisheries have been worked at an exceedingly low rate of remuneration, and sometimes at an actual loss. Rich Merchants, who have invested the proceeds of favourable times, can stand, for a period, the poor returns and the loss of these bad seasons, but not so those whose daily bread depend upon their daily labour.

Again, agriculture forms but a small help to the maintenance of the people here; every thing has to be purchased and brought from a distance, and, too, the cost of all the necessaries of life has greatly increased since the new tariff went into operation. The result of all these causes is, that the money raised for religion and religious purposes, has fallen off materially. Not more than one-half of the usual amount annually contributed for the Church Society, has been obtained. The assessment, stipulated to be paid to the "Diocesan Board" has not been, as yet, all collected. The matter, however, will not be finally determined till after the commencement of the New Year, so I will hope for the best. On the second point, the spiritual aspect, it is not easy to speak definitely. A great and good work may be in progress and make no outward show. The Kingdom of God cometh not with observation. The usual public services have been maintained during the year and been attended to by the people with customary punctuality and reverence; good, therefore, must have been done, for God's Word returns not to Him void. On the whole, the people of Sandy Beach will compare favourably with any Congregation of similar numbers in the Dominion, in morality and religion. Steady progress is being made by many, (I have reason to hope) in righteousness and true holiness.

My Parish Register shews:—

Baptisms 12, Marriages 2, Burials 6.

Church Society	$ 22 00
C. & C. & C. S.	4 00
Insurance and Offertory	50 00
Diocesan Board	200 00
Total	$276 00

SHIGAWAKE AND PORT DANIEL.

The Rev. Clement D. Brown reports :—

That the following amounts have been raised in his Mission for Church Purposes, during the year :—

Church Society	$102 82
Diocesan Board	168 75
Other Purposes, Repairs on Parsonage	45 77
Total	$317 34

My Register shews :—Baptisms 30, Marriages 2, Burials 3.

STANSTEAD.

The Rev. George Thorneloe reports :—

My register shews a record for the past year of 15 baptisms, one being that of an adult; 4 burials, and 1 marriage.

Our services at Christ Church have been maintained with their wonted regularity and have been, upon the whole, very fairly attended. Our Congregation here has been seriously affected by losses from removal and death, and its strength has not been materially increased.

At last, the long talked of *bell* has been added to the Church, a temporary turret having been erected for its reception. It is from Mencely & Co.'s factory, and gives very general satisfaction.

We have again to acknowledge our indebtedness to Robt. Hamilton, Esq., of Quebec, to whose liberality and that of the Church Society the Mission owes the establishment of an endowment fund.

Our Church School has suffered the loss of its efficient teacher Miss Barnard, who has entered Bellevue Hospital, New York. Miss Ross, a prominent graduate of the McGill Normal School, takes her place. The School is in a very encouraging condition.

The Bishop of the Diocese visited us in September and confirmed three candidates, all of whom have since been admitted to Holy Communion. As it always is, the presence of our Bishop amongst us was a great encouragement and help.

I must here record my grateful sense of the good service rendered the Church by the office bearers for the year: and especially I wish to acknowledge the self-sacrificing devotion of Miss Meigs, our organist, who throughout my incumbency, has been most unremitting in the performance of her duties. I also wish to express my personal gratitude to Mr. Sheafe, who for the greater part of the past year has read the lessons for me on Sundays. The greatness of the relief thus afforded me, none but myself can know.

I regret to say that although my health seems well nigh re-established, I have not yet been able to resume work in those out stations which sickness compelled me to abandon.

Beebe Plain is the only out Mission I have at present. In this place the work has been going on quietly throughout the year. During the latter half of it, a weekly Sunday afternoon service has been held. The work of erecting a Church which was taken in hand in the past summer has been delayed by various hindrances. But at length a very satisfactory site has been secured; and by the middle of next season we hope to have the building ready for use.

	Stanstead.	*Beebe Plain.*	*Total.*
Diocesan Board.....	$ 400 00	....	$ 400 00
Endowment Fund.....	100 00	.....	100 00
Church Society.....	36 70	$ 2 00	38 70
S. P. G. and Algoma...	11 30	.....	11 30
Bishop's College.....	7 95	.....	7 95
Parsonage Fund.....	271 09	.....	271 09
Church Building.....	.....	463 50	463 50
Other purposes.....	191 28	2 50	193 78
	$1,018 32	$468 00	$1,486 32

STONEHAM AND LAKE BEAUPORT.

The Rev. J. B. Debbage reports :—

During last Winter, I had only Stoneham in which to hold Divine Service. The services at Lake Beauport were suspended because the people did not meet the requirements of the Diocesan Board. However, at Easter matters were arranged and I began to hold services in both places every Sunday. This was continued during the summer. When the fall came, I had again to be content with taking each place on alternate Sundays, but now that the bush road has been opened between Lake Beauport and Stoneham for the winter, I shall have my Sundays fully occupied.

On Thanksgiving Day the Rev. Mr. Vial kindly held Divine Service at Lake Beauport, and the people proved their appreciation thereof by their attendance. I am also under a deep obligation for kindness and help from the members of Mr. Vial's family.

This fall, a number of people made a new road for me straight down from the front of the Parsonage to the public road, this is a great improvement on the old state of things. Other improvements have also been made about the Parsonage. The underbrush, &c., in the graveyard has also been cleared away, so *it* also has, to some extent lost its neglected appearance. We are proposing other improvements, which we hope to see accomplished during the incoming year.

	Stoneham.	*Lake Beauport.*	*Total.*
Diocesan Board.....	$ 75 00	$20 50	$ 95 50
Special Collections.....	3 00	2 00	5 00
Other purposes.....	30 50	5 60	36 10
Total.....	$108 50	$28 10	$136 60

WEST FRAMPTON AND CRANBOURNE.

The Rev. J. S. Sykes says :—

Since writing my last report, death and removals have reduced our numbers.

On Easter eve we committed to the ground the body of ndrew Ross, Esq., J.P., a regular subscriber to the Church

Society's funds since its establishment. His funeral was attended by the largest number of people I have seen together in West Frampton. People far and near gathered together to show the last token of respect to the departed, and sympathy with the survivors. Another worthy old man in the person of Wm. Bartholomew, Sr., better known as "Big Willie," a fine specimen of manhood, after a short illness, died and was buried. A very giant and yet as gentle as a child and a follower of peace. The third of our old men who has gone to his rest was Mr. Hugh Bradley, who had been bed-ridden for nearly five years—five years of patient waiting God's good time for his release. A bad type of scarlet fever visited Frampton last spring, and parents were bereaved of their children; one poor mother parting with three in a month—her all.

In the Summer, we had the cheering presence of our good Bishop. His Lordship came to confirm. In West Frampton, thirty-two were presented and received the laying on of hands; In Cranbourne, eight, all, without exception, placed themselves on the list of actual communicants, by partaking of the Sacrament of Christ's Body and Blood on the same day. It is no flattery to say that His Lordship has the gift of true eloquence *i.e.*, if we understand eloquence to mean making one's self understood. Pleased we always are to hear our Bishop. We hope the Bishop reaches his aim—our edification.

I am very glad and grateful to be able to report, that through the liberality of several friends of the Church, in Quebec, I have been enabled to reduce the debt on the Parsonage to $150.

Departures—One family from West Frampton.

Returned—One family to Cranbourne.

By a reference to the list of subscribers, it will be seen that additions have been made to it. The people of Cranbourne have made an effort to aid the Society, by subscribing to the General Fund, and this in a year of extra expense. We have put a new fence round the burial ground at Cranbourne; as much as could be expected from so poor a Congregation for one year.

Miss Clara Calway, Miss Martha Bartholomew and Miss Henderson, have done good service to the Society as collectors. The good-will and readiness with which these young ladies undertake the, not always, pleasant task of

collecting money, is very gratifying to the Clergyman and a material lightening of his cares.

I hope it will not be considered presumption on my part, to appeal again to the friends of the Church for the remaining $150 due on the Parsonage.

Would it not be well for Churchmen to remit their subscriptions to me by letter, instead of forcing the Clergyman to appear at their doors as a beggar, and themselves as giving "*of necessity*." Such giving would, at the least, appear more like the cheerful giving which is pleasing to Almighty God.

To be not guilty of neglecting the confirmed *after* confirmation, I began (in addition to the other two services) a Litany Service in the afternoon, with an address suitable to the newly-confirmed, by which means I kept those who had been confirmed together, for further instruction during the Summer months. The attendance was always good, without making any difference in the attendance at the other services.

Baptisms 9, Marriage 1, Burials 9.

Assessment	$150 00
Church Society	44 66
Bishop's College	2 40
Easter Offering	3 75
Other Purposes	61 75
Total	$262 56

The following reports have been received from clergymen not connected with the Diocesan Board.

BISHOP'S COLLEGE, LENNOXVILLE.

The Rev. Dr. Lobley, Principal of Bishop's College, reports :—

If I were to write a full report of the religious work in College this year, it would be in its main features a repetition of that which I laid before the Association last December. I shall therefore only note a few points which may be of some interest.

Our arrangement of services remains such as it was a year ago, except that I have thought it right to have a celebration of the Holy Communion in the chapel *every* Sunday during term and on all Saints Days.

Since last December the number of students has increased from 19 resident and 6 non-resident, to 22 resident and 7 non-resident. The latter I regard as being under the spiritual care of the Parochial Clergy of Sherbrooke and Lennoxville, except in so far as the rules of the College require their attendance at College Chapel, and in so far as I may find occasion, in my official and friendly relations with them, to speak to them on religious matters. The resident-students are my pastoral charge, and very deeply do I feel the responsibility of such a charge. As to success or failure in it, I have nothing to say here. But of this I would assure my Brethren, that we (my fellow-workers and I) try to do everything that we can to make our daily and weekly services helpful to the spiritual well-being of the young men committed to us.

Our Missionary Union continues its operations ; and, I hope, is useful in maintaining an interest among our students in the great cause.

The offertories in the College Chapel since the 1st December, 1879, have amounted to $104.69, distributed as follows :—Bishop's College, $25.30 ; Expenses of Chapel, $16.66 ; Chapel Building Fund, $22.35 ; Organ Fund, $18,-19 ; Mission Fund, Diocese of Quebec, $11.88 ; Algoma, $1.90 ; Foreign Missions, $8.41.—Total, $104.69.

Moreover, our Missionary Union sent to the Bishop of Madagascar last July the sum of $17.03, for Missionary work in his diocese.

BISHOP'S COLLEGE MISSIONS.

The Rev. Dr. Roe reports:—

In the College Missions under the charge of the Professor of Divinity, services have been kept up with unfailing regularity every Sunday and on all the major festivals with the help, at Ascot Corner, of Mr. E. J. Harper, and for half the year, of Mr. F. Ritchie; at Westbury, of Mr. Percy Chambers; and at Sandhill, during the former half of the year, with the help of Messrs. Richard Hewton and A. Woods, and of Mr. A. Judge during the latter half. Mr. Chambers also opened, in the Spring, and conducted with the assistance of Mr. George Thompson, a Sunday School and Litany Service on Sunday afternoons, at the Westbury Crossing, about half way between Ascot Corner and Westbury Church, thus gathering in some children who could not otherwise be reached. The Sunday School on Moulton Hill—after being closed for two years—has been resumed, so far with encouraging success, Mr. F. Ritchie and Mr. R. L. MacFarlane being the teachers. The Mitchell School-House Sunday School has also been re-opened by Mr. Woods. During the former half of the year, Mr. MacFarlane assisted the Rev. A. Stevens at Dixville, Mr. Bernard taking Mr. MacFarlane's place during the midsummer vacation. Three of the Divinity Students found work assisting or relieving the Clergy during the long vacation.

During the long vacation, Ascot Corner and Westbury were served once a fortnight, by the Rev. P. C. Read; and the services at Sandhill were kept up regularly every Sunday, by Mr. Stephen Pearse, of Lennoxville. These dry details represent a great amount of faithful, earnest work, each service at Westbury, for example, involving a drive of 30 miles, in all kinds of weather, while to Sandhill, the young men have generally walked, a distance, both ways, of nine or ten miles. As to progress, it is not easy to speak. I may, however, say with truth, that nearly every where there is ground for encouragement. For example, to select one tangible fact, the Westbury Congregation are now paying regularly $40 a year for the carriage from Lennoxville of those who serve them. Of Sandhill, however, there is this year much to report. Last December, at the close of four years of labour from the College, a ten days'

Mission was held, conducted by the Rev. Isaac Thompson. At its close, sixteen adults were baptized. To the careful preparation of those of them, who were willing to take that further step, and of others, for confirmation, I devoted the whole of last Winter, and, at Easter, I had the happiness of presenting to the Bishop of Montreal, who kindly came to us, in the absence of our own Bishop, five more candidates for baptism, and fifteen candidates for confirmation. The same day, 19 members of the Sandhill Congregation partook of the Holy Communion. The number of communicants is now 25.

The project of building a Church at Sandhill, had been for several years under consideration, but, under the influence of the religious movement just mentioned, it was accomplished with comparative ease. The necessary funds were secured from the very liberal contributions of the Church Members on the spot, and subscriptions obtained by themselves among their neighbours and others. The corner-stone was laid by the Rural Dean, on St. Barnabas' Day, and on St. Luke's Day, the Church was consecrated. It will seat comfortably 120 persons, and cost, as at present furnished, about $1,000. The foundation, however, was put in by the people themselves, this work and a great deal besides, in the way of teaming, &c., being a free gift, in addition to their subscriptions, which, in every instance, were fully paid in cash. Of the $1,000 which the Church cost, about $400 in cash was provided and paid from their own resources, by eleven families of the Congregation, besides what was done in work. All the remainder of the cash spent on the Church, was collected by themselves, with the exception of $250 which I provided. I have mentioned these facts, because I think they are eloquent in proof of the reality of the work so far done at Sandhill.

In addition to all this, the Church was no sooner finished, than the people began the building of a horse shed; and the promise of a good substantial shed, one hundred feet long, is already erected and will be finished as soon as lumber can be had. I need not say how thankful I am, at the close of eight years of incessant labour on the part of the Divinity Students of the College and myself, for these very comforting tokens of the Divine Blessing. Of course, we all understand that the work at Sandhill has only well begun. I think that we, I mean the Congrega-

tion, feel it to be so, and that incessant labour and watchfulness and prayer will be needed, to keep from falling back into old careless ways again.

The site of the Church, was the gift of Mr. John Laberer; the altar cover, of Mrs. William and the Guild, of St. Matthew's, Quebec; the Communion Linen of Colonel and Mrs. Ready. A font, a bell, an organ are still lacking.

Baptisms 24, Burials 4.

Contributions to Church Society	$ 4 37
Westbury for Missionary Service, &c.	50 00
Sandhill for Ch. Building, (cash and work)	700 00
Ascot	20 00
Total	$774 37

CACOUNA.

The Rev. Chas. Hamilton reports the following amounts raised for Church purposes during the summer months, viz:

Church Society	$629 45
Offertory for general purposes	141 27
	$770 72

COMPTON, ST. JAMES' CHURCH.

The Rev. G. H. Parker writes:—

I have much pleasure in providing with this a list of subscribers to the Church Society and statistical amount of money raised in the parish during the past year. We have had no annual subscriptions to the Church Society for some few years past, for reasons which seemed sufficient to the Rector for not bringing it before the people. The amount raised this year is $60.75, and we hope it will in the future be an annual thing.

My register shows 13 baptisms, 8 infants and 5 adults, 1 marriage and 3 burials.

The services in the Parish Church have been celebrated with the usual regularity, having had occasionally the kind assistance of the Principal of the Ladies' College.

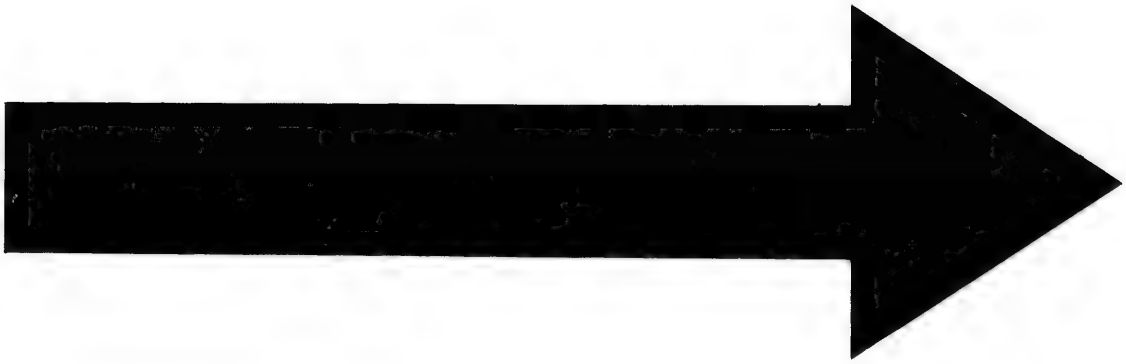

IMAGE EVALUATION
TEST TARGET (MT-3)

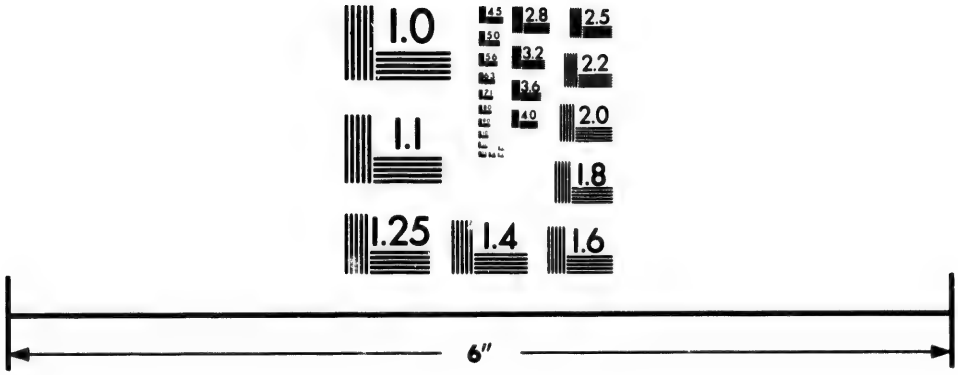

Photographic Sciences Corporation

23 WEST MAIN STREET
WEBSTER, N.Y. 14580
(716) 872-4503

I have also conducted Divine Service once a fortnight (with an occasional omission) at a school-house on the borders of Eaton, and early in October last was very unexpectedly presented by the Congregation worshipping there with an extremely nice plated ice pitcher, as a slight token of their appreciation of the services.

The Ladies' College is of course a great addition to our Congregation, some of the young ladies rendering very valuable assistance in the choir. Their absence during the Christmas and summer vacations making a very marked difference, not only in the numbers of the Congregation, but also in the heartiness of the services. I must not forget to mention the readiness with which they responded to my call for the Church Society. It is working quietly in, and though the numbers are not so high as we could wish to see, yet we hope and believe that the day is not very far distant when the numbers will be double what they are at present.

Church Society	$ 60 75
S. P. G. and Algoma	22 50
Bishop's College	9 00
Rector's Stipend $800, Easter and Xmas Offertory $39.80	839 80
Other purposes	421 25
	$1,353 30

GROSSE ISLE CHURCH (QUARANTINE STATION.)

The following amounts are reported from Grosse Isle during the season:

Government Grant	$200 00
Offertories, ordinary $15,30, Mission Fund $23.25	38 55
	$238 55

LENNOXVILLE.

The Rev. A. C. Scarth reports:—

The following amounts have been raised for Church purposes:—

Church Society.....$	100 65
Bishop's College.....	20 00
Algoma $7.25, Wawanosh Home $11.85, Milby $4.05.....	23 15
S. P. G. $4, to Bishop of Madagascar $10.40.....	14 40
Irish Society, Sabrevois and McKay Institute.....	33 35
Fancy Sale for S. S. Building Fund.	164 48
General expenses.....	666 35
	$1,022 38

In the month of September the Lord Bishop of the diocese administered the Apostolic Rite of Confirmation to 31 candidates, who, I trust, were made partakers of the strengthening grace of the Holy Spirit and afterwards in Holy Communion were made one with Christ and Christ with them.

The parish register shows 4 marriages, 17 baptisms and 7 burials.

LEVIS.

The Rev. Ernest A. Willoughby King reports:—

Services on Sunday, Chief Festivals and Fasts at 11 and 7; attendance 50 to 90. Shortened service, catechising and Sunday School at 3; average 45. In the Winter, a Festival, and in Summer, a Pic-nic, were organised for the children. On Thursday evenings, a Bible-class, a Service and Choir practice are held, but *few attend*, I am sorry to say. Communicants on Easter Day, 21 and 30=51.

Baptisms 12, Marriages 4, Burials 11.

The kind help of Clerical brethren supplied some services, besides giving special sermons during Lent and Advent, and "to Young Men" and "on Sunday Schools"; also, Missionary Addresses on "the S. P. G." and "S. P. C. Jews."

A clock for the Vestry, by Mr McWilliams, of Father Point; two beautiful mats for alms-dishes by Mrs. Burrage, widow of a former Rector; $10 for the graveyard from Mrs. Geo. Pozer; some valuable and suggestive plans, for laying

out the new cemetery, by W. Pilkington, Esq., C.E., and $100 towards the Endowment Fund, have considerably increased the possessions of this Parish during the year, and have evoked the thankful appreciation of the Clergyman and his Parishioners.

A new porch has been put before the Vestry door and the East end of the Church, freshly pointed with cement.

Our present wants are one or two surplices, a flagon, two or three alms-dishes, funds for pointing other exterior parts of the Church, a new Sunday School Library and, *above all, a Sunday School House*, towards the erection of which, a fund has been hopefully, although humbly commenced. The Indian Homes, Bishop's College, the Jews, the Poor, the Funds of the Church Society and other objects, have received small contributions.

Here I would acknowledge with much pleasure the sum of $34, sent me for the Church Society, after having been voluntarily and zealously collected by Mr. A. McFarlane, in my late Mission of Rivière-du-Loup, *during its vacancy*, which place, I may add, with others on the I. C. R., and up the Saguenay, I was called to re-visit.

CONTRIBUTIONS TO CHURCH PURPOSES.

To Funds of Church Society.....	$ 29 76
Other Special Objects.....	35 46
Arrears and Endowment.....	184 00
Easter and Birthday Gifts to Rector	41 17
Pew-rents, Offertory and Expenses...	891 79
Sunday School-Room Fund.....	44 40
Total.....	$1,226 58

MONTMORENCI.

The following amounts are reported:—

Church Society.....	$ 1 11
Algoma.....	2 00
Clergyman's Stipend.....	200 00
Total.....	**$203 11**

NEW LIVERPOOL.

The Rev. F. A. Smith reports :—

The year past has been a quiet one in this little Parish, and has not been remarkable for any very unusual events and this, I think, is something to be thankful for. While others, in various parts of the world, have had their trials and troubles, more or less severe. We, in this quiet corner, have been blessed far beyond our deserts, with health and peace. Nor has the absence of excitement been any proof of stagnation in Church work As a Parish, I think, we have more than held our ground. The services have been regularly maintained and fairly attended. An increase has been noticed in the number of our Communicants, though they are not yet nearly as numerous as they ought to be. Our Sunday School has so far increased, that a greater number of teachers is much needed. The Day School has been efficiently conducted, and has not gone down, though placed under the ban, by the authorities of a Church that calls itself infallible.

Fair progress has been made towards discharging the still too heavy debt on our comfortable and much-admired Parsonage. We have, indeed, suffered a loss in the departure of Mr. and Mrs. Roberts. The warm interest ever taken by the latter in the Sunday School and Parish generally, will be long and gratefully remembered. I am indebted to my Parishioners for many acts of kindness and good-will, more particularly to the Messrs. H. Atkinson, Benson Bros. and L. H. Hamilton, for a generous supply of fuel for the Parsonage.

Incumbent, $426.50—Offering, $17.97	$ 444 47
Church Society and Algoma	65 18
Parsonage Fund	340 06
Bishop's College	8 20
Ladies' Society, $42–Other Purposes, $250.94	292 94
Total	$1,150 85

QUEBEC CITY—CATHEDRAL.

The Rev. G. V. Housman reports :—

That the following amounts have been raised for Church purposes, during the year 1880, viz. :

Church Society	$1,789 22
Pew-rents	4,800 00
Offertory	2,943 34
Bishop's College, Lennoxville	59 33
Other Purposes	2,075 11
Total	$11,667 00

ST. MATTHEW'S CHURCH.

The Rev. Chas. Hamilton reports :—

The following amounts have been raised in my Parish, for Church Purposes, during the year 1880, viz.:

Church Society	$ 882 28
Domestic Missions	260 64
Foreign Missions (S. P. G.)	27 00
Shingwauk Home	99 51
Bishop's College, Lennoxville	180 00
National Schools	51 00
Ordinary expenses of the Church	2,761 22
Relief of the Poor	1,086 95
Total	$5,348 60

ST. MICHAEL'S.

The Rev. A. A. Von Iffland reports :—

That the following amounts have been raised for Church purposes, during the year 1880 :

Church Society and Algoma	$ 826 92
Offertory for Clergyman year ended Easter, 1880.	544 80
Augmentation of Endowment Fund	1,000 00
Insurance, &c	341 00
Bishop's College, Lennoxville	3 40
Other Purposes	391 00
Poor Fund, year ended Easter, 1880	46 45
Total	$3,153 57

ST. PAUL'S CHURCH—CHAMPLAIN STREET.

The Rev. T. Richardson reports:—

The following amounts have been collected in this Parish during the year 1880:

For Church Society, Offertory and Subscriptions..	$ 62 00
Towards Rector's Stipend	240 00
Offertory, Bishop's College.....	3 00
Do Rector.....	47 15
Do General Purposes and Poor..	117 40
Parsonage, Basement Sunday School.....	175 27
Total.....	$ 644 82

ST. PETER'S—QUEBEC.

The Rev. M. M. Fothergill reports :—

The following amounts have been raised for Church purposes, during the year 1880, viz. :

Ch. Society, S. P. G. and Algoma....	$ 109 55
Annual and Special Collections.....	350 00
Offertory.....	443 42
Other Purposes	110 00
Total.....	$1,012 97

TRINITY CHURCH—QUEBEC.

The Rev. Robert Ker reports :—

The following amounts have been raised for Church purposes, during the year 1880, viz. :

Offertory.....	$ 900 00
Other Purposes.....	43 00
Subscription to Sustentation Fund...	500 00
Total.....	$1,443 00

Several objects of the Church Society's work have received no contributions from Trinity this year, owing to the unsettled state of the Congregation, but I am justified in saying that so soon as matters are settled on a permanent basis, all these objects will be properly attended to.

RICHMOND AND MELBOURNE

The Rev. I. M. Thompson reports :—

St. Ann's Church.—This Congregation numbers 500 souls, of these 400 attend the services every Sunday. A marked improvement is visible in the rendering of the service. At the beginning of the year we had 300 Communicants. Since that we have lost by deaths and removals 68. Our late Confirmation added 30, which makes the present number in St. Ann's 262. The average number at the monthly celebrations is 75. At Xmas we had 136; at Easter 148. We have this year lost by death three of the oldest members of the parish, Mrs. G. K. Foster, Mr. Levi Cleveland and Mr. W. Crombie, all of them members of St. Ann's Church from the foundation of this parish, and among its most cheerful and earnest supporters. Mrs. Foster had been, owing to illness, unable to attend the services regularly for some time before her death, but always took a lively interest in all that concerned the welfare of the parish. Mr. Crombie was also an invalid for many years. Mr. Cleveland whose illness was of short duration, was enabled to attend Church up to within a few days of his death. His kind cheerful face will be much missed. But not only the old have been taken away, Miss Kate Lindsay, a young lady of great amiability and kindness of heart, whose name has for several years appeared in the annual report, as one who cheerfully responded to the call of her pastor to collect subscriptions towards the society's fund, was drowned whilst bathing in the St. Francis on the thirteenth of August last. Her sudden death cast a gloom over the whole parish, and I trust it will be long ere the lesson thus taught us will be forgotten. A Wednesday evening service in St. Ann's, commenced last year, has been fairly well attended, the average for the year being 40. The Ladies' Association, which as the result of 3 years' work erected

and furnished a comfortable building for the use of the Sunday School at a cost of $1,200, is now working for a new parsonage As the result of their first year's work for this new object the Ladies have in hand $204. A Ladies' Missionary Union to help the Missionary cause by prayers and effort has been established. This meets every month when papers on Missionary work are read. The attendance was very small at first, but now I am glad to say many more are taking an interest in the Union.

In my last report I stated that the Vestry of St. Anns had voted their clergyman the sum of $1,000 per annum. This was raised by an increased pew rent. It was found, however, at the end of the first year that the pew rents were now too high for persons of small means and practically excluded them from the Church. The difficulty was remedied by reducing the salary of the Rector to $800 and making a corresponding reduction in the rental of the pews. The Sunday School of St. Ann's Church is in a prosperous condition. There are 200 names on the roll, with an average attendance of 75. These are taught by twelve earnest faithful teachers. The Lord Bishop paid us a visit in October last. His appearance amongst us again with renewed health was hailed with delight by the whole parish. He confirmed in St. Ann's 60 persons and baptized 5 adults. It is with pleasure that I am able to report that this parish has now the beginning of an Endowment Fund. Through the liberality of my friend Mr. G. K. Foster, the Congregation was enabled to meet the kind and generous offers of Mr. Hamilton and the Church Society, and now $450 stands to the credit of this parish as the beginning of an Endowment Fund, which I hope we shall be able to increase each year until it is available for the support of the clergyman. Before closing my report of St. Ann's Church, I wish to express my thanks as well as those of the Congregation to Messrs. Wilcocks and Gawne, Church Wardens, for their unceasing attention to the Church's work for a period of three years. It is largely owing to their painstaking efforts that the financial condition of this Church is so satisfactory. A new organ in our Sunday School is the kind gift of Mr. and Mrs. Wilcocks.

The newly constituted mission of St. John's, Melbourne, still remains under my superintendence. This Mission comprising St. John's, Melbourne Ridge, Rockland and

Melbourne Quarries was formerly a part of the parish of Richmond and Melbourne, but in order to give our people living on Melbourne Ridge and at the Quarries a Sunday Service, the Diocesan Board made a grant for that purpose. Mr. Arthur Judge, Divinity Student of Bishop's College, was appointed to assist me, which he did for two years in a manner very acceptable to the people, and very creditable to himself. When Mr. Judge was called to go back to his College duties, the Rev. Robert W. Brown was appointed to succeed him in the new Mission. Mr. Brown is now fairly at work, and I have bright hopes of his success. There is abundant material to work upon, and with attention to and zeal for the souls of the people, there is no reason why a Mission equal to any in the Diocese should not be built up.

St. John's Church, which is the headquarters of the new Mission has a well established congregation. It numbers 43 Church families and 7 others who worship with us. The average attendance in summer is about 90, in winter about 50, the difference being due to the condition of the roads. Mr. Brown serves this Congregation three Sundays in the month and I the fourth for the purpose of administering the Holy Communion. The Sunday School was regularly attended this year, with 60 scholars and six teachers, Mr. Judge taking the Bible class. Mr. Robert Fraser, who had superintended this school and taught the Bible class for eleven years felt constrained to resign in consequence of failing health, much to our regret. The number of communicants reduced by deaths and removals is now 75. A few have been added during the year. The average for the year at the monthly celebrations has been 22. Thirteen were Confirmed in this Church last October. St. John's Congregation pays $150 towards the assistant's salary.

The Congregation of Melbourne Ridge has a service every Sunday afternoon, and the increase in the attendance and interest is evident to all. There are 16 professedly Church families here, but a goodly number of others attend our services. I am quite confident that good has been done in this place, and the work is only beginning. Ten were Confirmed here in October, 4 of whom were married persons and the rest grown up young men and women. Nine of the ten became Communicants. The one draw

back to the success of our work here is the want of a Church. We have to worship in a school house, which is out of the way for a majority of our people, and it is very uncomfortable. This Congregation pays $25 towards assistant's salary.

At Rockland Quarry, there are eleven families of Church people and many others who are not only friendly but are feeling their way towards us. There are 20 Communicants. The average at the service is about 40. This station pays $50 towards assistant's salary. Melbourne Quarry is now closed, and our Congregation is scattered. I am sorry for the proprietor, Mr. Walton, who spent large sums of money to open these works and who was very kind and liberal to us in every way. He bought an organ and prayer and hymn books for the service and provided for the warming and the lighting of the room for the service and in addition paid $28 towards assistant's salary. The closing of this Quarry was a great blow to the progress of the new Mission, for not only was a devout and interested little Congregation broken up, but about $50 of an assessment lost in a stroke. It is not my intention, however, to ask for a reduction of the assessment but will try to meet the deficiency in some other way, and by another year I hope Mr. Brown will have so pushed on the work at the other stations, as that they will be able to bear the whole of the assessment, should Melbourne Quarry not be opened again.

Arthabaska Station is no longer served by me, but is now under the charge of the Rev. Mr. Jenkins, of Three Rivers. I was very sorry to give up this Station, where I have many warm friends. But as each visit involved the loss of a night's sleep, I found after 4 years' service obliged to resign the Station to Mr. Jenkins, whose railway accommodation is in this respect better than mine.

In the Township of Cleveland, we occupy three outstations. Of these Boast School House has had a Sunday Service since Melbourne Quarry was closed. I go there on Sunday afternoon, accompanied by Mr. Samuel Hethrington who takes a warm interest in that Congregation and who with great self-denial went there every Sunday during the summer months to superintend the Sunday School. The parents in their turn coming for him and bringing him back. The Congregation averages 45, and 30 children attend the Sunday School. The reason of the selection of

this Station for a Sunday Service out of the three in Cleveland, is, because a copper mine is being opened there, which, it is expected, will cause a large number of families to be settled there during the coming summer. Boast School House is 4½ miles from Richmond village and in the centre of a fine farming country. Many of the people living here were originally Church people, but have drifted away from us, others have remained stedfast and are gathering around me and strengthening my hands. From all I have received a hearty welcome.

New London has a Congregation which attends regularly our week-night service, of from 45 to 60 persons.

Moore's settlement is a Station which I have opened this year at the request of our own people who live in the neighbourhood. Mr. Moore kindly opening his house for the service. This settlement is near the line which divides the Townships of Shipton and Cleveland, and is six miles from Danville Village on the one hand, and eight miles from Richmond Village on the other. At the services which were held, we had 26 persons principally young people and children. There are 5 Church families which can attend this service, and there are others not professedly belonging to any Christian body who will come also. I sincerely hope that we shall be able to do for the Township of Cleveland what has been done for the Township of Melbourne, and that is, to send a clergyman to look after their spiritual interests, for while I am willing to do what I can for them, my efforts scattered over so large a surface do not amount to much compared with what might be done by a resident pastor.

My regiser shows for the year :—Marriages 10, baptisms 52, burials 27.

St. Ann's Church :

For Missionary Objects :—Church Society, $135.-17; Algoma Mission, $86.20; Algoma Bishopric, $15.10; S. P. G. Ladies' Mission and Union, $17.75; Ruperts' Land, $10.20; Irish Church Missions, $27.64; Bishop's College, $13,10; Sabrevois Mission, $40,00..$ 345 16

For Parochial Purposes :

Clergyman's salary, $800; Easter and Xmas offering to Clergyman, $150.93; Sunday

School expenses, $135; Gift of Organ for S. School, $110; towards new Parsonage, raised by Ladies' Association, $204.25; Burial Ground, $49; Endowment for St. Ann's Church, $100; other purposes, $95; general offertory for Church expenses, $336.03; offertory for Poor Fund, $18.75.....$1,998 96

Total raised in St. Ann's Congregation.....$2,344 12

St. John's Church :—

For Missionary Objects :—Church Society, $17.75; Irish Church Missions, $2.....$ 19 75

For Parochial objects :—Assistant's salary, $150; Church debt paid, $82.50; Easter offering, $5; general offertory, $25.48.....$ 262 98

Total for St. John's.....$ 282 73

Rockland Quarry :—

Missionary purposes :—Church Society.....$ 5 75

Parochial Purposes :—Assistant's Salary..... 50 00

Total.....$ 55 75

Melbourne Ridge :—

Missionary purposes :—Church Society.....$ 6 50

Parochial purposes :—Assistant's Salary, $24; Offertory $4.75..... 28 75

Total.....$ 35 25

Melbourne Quarry :—

Assistant's Salary.....$ 28 00

Total raised in parish :—

For Missionary objects.....$ 377 16

For Parish purposes..... 2,368 69

Total.....$2,745 85

ST. PETER'S CHURCH—SHERBROOKE.

The Rev. Isaac Brock reports :—

On Sunday, May 30, 1880, the Lord Bishop of Quebec held a Confirmation in St. Peter's Church, at which 47 per-

sons were confirmed, 22 males and 25 females. This is the largest class I have ever presented to the Bishop, from the Parish. During the seven years that I have been assistant in Sherbrooke, 159 persons have been confirmed.

Our present number of communicants, according to a record of the names, is 300, being an increase of 38 over last year, this increase is chiefly owing to the number of young people who, I am glad to say, have become communicants since the confirmation last Summer. There have been 32 celebrations of the Holy Communion in St. Peter's Church during the past year.

The Rector and myself have carried on the usual services through the year, in St. Peter's Church. Every year's experience of the needs of this large, and at present growing Parish, deepens our conviction, that if we are to have a full Church, that if we are to welcome those attached as yet to no Christian body, and above all if we are to attract to the services of our Church our own artisans and other families, *our greatest want is a bonâ fide Free Church.* No amount of Pastoral visitation will keep our working classes in steady attendance at a Church where the *exclusiveness* generated by the Pew-rent system prevails. No resolutions of the Vestry, as to making the Church free in the evening, will touch the root of the evil. As long as people pay for their sittings and leave their books in their pews, they will expect to occupy them in the evening as well as in the morning, and I cannot blame them.

The report of the contributions from the Parish to our Diocesan Church Society for the past year, is very encouraging. The contributions this year exhibit an increase of $63 over last year; $20 is owing to increased offertories and $43 to increased or fresh subscriptions. The *total* raised in the Parish for extra Parochial objects during the past year, shows an increase of $134 over the previous year. I hope these are indications, not only of returning prosperity, but also of an increasing appreciation amongst our Church people, of the importance of the Missionary work of our Church, and of the claims of that work on their Christian liberality.

In the financial summary below, the collections for the Church Society are made up to Nov. 27th, 1880, the other items, unless indicated by a date, are taken from the financial statements submitted by the Church-Wardens and myself to our Vestry, on last Easter Monday.

Church Society	$ 530 55	
Bishop's College, Trinity Sunday, 1880	66 00	
Mackay Institution for Deaf-Mutes, June, 1880	38 75	
Sabrevois Mission, August, 1880	31 00	
Irish Society, September, 1880	39 00	
Total for extra Parochial Objects		$ 705 30
Parochial Fund (subscriptions)	$ 141 50	
Church Expenses (offertory)	350 13	
Envelopes	1339 30	
Pew-rents	666 06	
Total for Parochial Expenses		$2496 99
Offertory for the Poor	$ 182 40	
Sunday School and Parochial Library	80 13	
Christmas, '79 and Easter, '80. Offertory	169 00	
Total for Miscellaneous Objects		431 53
Total raised in the Parish		$3633 82

Baptisms during the year 37, Marriages 6, Deaths 21.

ST. SYLVESTER.

The Rev. W. King reports:—

The following amounts have been raised for Church purposes, during the year 1880, viz.:

Church Society	$ 119 00
Augmentation of Endowment Fund	100 00
Society for Propagation of the Gospel	4 20
Bishop's College, Lennoxville	2 00
Other Purposes	35 56
Total	$ 260 76

THREE RIVERS.

The following amounts have been raised for Church purposes, during the year 1880 :—

Rector's Salary	$ 300 00
Offertory	220 00
Church Society	63 28
Xmas Offertory for Poor	10 40
Easter Offertory	30 25
Xmas Tree, $40, and gift to Rector, $51	91 00
Other Purposes	50 00
Total	$1264 93

Contributions for Church Purposes throughout the Diocese during the year 1880.

The following returns have been made by the Clergy, and are published in the Society's Report, at the request of the Lord Bishop.

Quebec City.

Cathedral	$11,667 00
St. Matthew's	5,348 69
St. Michael's	3,153 57
St. Paul's	644 82
St. Peter's	1,012 97
Trinity Chapel	1,443 00
Total	$23,269 96

Rural Deanery of Quebec.

Bourg Louis	$ 457 08
Cacouna	770 72
East Frampton	431 42
Grosse Isle	238 55
Inverness	549 73
Ireland	919 00
Leeds	463 25
Levis	1,226 58
Montmorenci	203 11
New Liverpool	1,150 85
Portneuf	334 31
Rivière-du-Loup (en bas) ½ year	206 24
Stoneham & Lake Beauport	136 60
St. Sylvester	260 76
Valcartier	210 00
West Frampton	262 56
Total	$7,820 76

Rural Deanery of St. Francis.

Acton Vale	$ 528 25
Bishop's College	104 69
Bishop's College Missions	774 37
Barford and Hereford	229 70
Brompton and Windsor	394 43
Bury	877 82
Coaticooke	742 00
Compton	1,353 30
Cookshire	525 56
Danville and Tingwick	534 26
Drummondville	772 58
Dudswell	487 90
Durham	1,133 31
Hatley	672 20
Kingsey	812 32
Lennoxville	1,022 38
Magog and Georgeville	443 82
Melbourne and Richmond	2,745 85
Sherbrooke	3,633 82
Stanstead	1,884 32
Three Rivers	1,264 93
Total	$20,937 81

Rural Deanery of Gaspé.

Cape Cove and Percé	$853 29
Gaspé, Peninsula and Little Gaspé	690 90
Magdalen Islands	110 00
Malbaie	688 52
New Carlisle and Paspebiac	864 20
Shigawake	217 34
Sandy Beach	276 00
Total	$3,700 25

Total from the Diocese $55,728 78

ANNUAL REPORT

OF THE

CLERGY TRUST COMMITTEE,

Presented to the Church Society at the Annual Meeting, 2nd February, 1881.

The Clergy Trust Committee beg leave to report (as heretofore) the due receipt of the whole of the Annual Revenue arising from their investments.

The following Debentures, maturing during the year, have been paid off:—

$10,000	City of Toronto.
3,100	County of Middlesex.
$13,100	On Account of Bishopric Endowment Fund.
$5,200	County of Mddlesex.
500	Town of Perth.
$5,700	On Account of Clergy Trust Fund.

The following Investments have been made during the year, viz:—

Bishopric Endowment Fund,	$13,100	City of Hamilton Deb., at 9 p.c. Pr.
Clergy Trust Fund,.....	7,200	" " "
Local Endowment Funds.....	6,800	" " "
	$ 27,100	

It will be noticed that, in consequence of the high rate of Premium which your Committee has been obliged to pay for Investments, the income during the year has been reduced, but your Committee deemed it better to pay even such a high rate, rather than allow the money to remain in the Savings Bank at 3 per cent.

Your Committee has much pleasure in announcing the formation of four new Local Endowment Funds, viz.: Melbourne and Richmond, Magog, Stanstead and Magdalen Islands.

On reference to the Treasurer's Statement hereunto annexed, it will be observed that R. Hamilton, Esq., has not only aided the above-mentioned four Endowments with $200 each, but has also very materially assisted in increasing eleven already existing funds, the several sums required to meet his donation having been raised by Local effort. It is to be regretted that a larger number of Missions did not take advantage of Mr. Hamilton's generous offer.

The whole respectfully submitted.

J. W. QUEBEC,
Chairman.

M. M. FOTHERGILL,
Secretary, C. T. C.

Quebec, February 2nd, 1881.

Dr. THE CLERGY TRUST FUND IN

		$ cts.	$ cts.
1880—Dec. 31.	To Amount invested, viz:		
	County of Oxford	16000 00	
	Government of Canada	14627 36	
	Montreal Harbor	12000 00	
	City of Montreal	8625 00	
	City of Hamilton	8380 00	
	" " "Water Works"	7200 00	
	Town of Barrie	8000 00	
	Town of Perth	7200 00	
	Township of Tiny	6500 00	
	City of Sherbrooke	5500 00	
	Town of Berlin	5392 00	
	City of Toronto	3000 00	
	County of Perth	2000 00	
	County of Middlesex	3000 00	
	County of Kent	2000 00	
	Dominion 5 p.c. Stock	1790 00	
	Counties of Huron and Bruce	1000 00	
	Town of Brockville	1000 00	
			113214 36
	Bal. Deposited in Union Savings Bank		54 44
			$113268 80

We, the undersigned, have examined the accounts and vouchers of the above Fund, and have also verified the securities, and found the whole correct.

JAMES PATTON, JR., } Auditors.
RICHARD TURNER, }

Quebec, 18th Jany., 1881.

ACCOUNT WITH THE TREASURER. *Cr.*

			$ cts.	$ cts
1880—Jany. 1.	By Balance from last year.....		111314 36	
Dec. 31.	Investments during the year.....		1900 00	113214 36
	REVENUE ACCOUNT.			
1880—Jan. 1.	By Balance on hand.....		917 37	
Dec. 31.	Revenue for the year.....		6948 49	
			$7865 86	
	LESS.			
	By Paid E. Jones, Esq., Treasurer of Diocesan Board, half the surplus revenue for 1879	$ 2097 50		
	Allowance to six Clergymen..	2141 34		
	Premium on Investments.....	1261 80		
	Back interest, Bank Commission and General charges.	110 78		
	Allowance to Treasurer.....	300 00		
	Amount invested during the year.....	1900 00		
			7811 42	
				54 44
				$113268 80
1881—Jany. 1.	By Balance.....		.....	$ 54 44

E. & O. E.

GEO. VEASEY,
Treasurer,
Clergy Trust Fund.

Quebec, 31st Dec., 1880.

Dr. **THE LOCAL ENDOWMENT FUND**

		$ cts.	$ cts.
1830—Dec. 31.	To Investments on account of the following Endowment Funds, viz:		
	QUEBEC CHAPEL.		
	City of Hamilton	1780 00	
	Montreal Harbor	1000 00	
	City of Sherbrooke	1200 00	
	Do Montreal	2000 00	
	Do Toronto	1000 00	
			6980 00
	THREE RIVERS.		
	City of Hamilton	1500 00	
	Town of Perth	400 00	
	City of Montreal	875 00	
	City of Sherbrooke	500 00	
	Town of Barrie	100 00	
	Dominion Stock, 5 p.c.	1400 00	
			4775 00
	FRAMPTON.		
	City of Montreal	1800 00	
	Montreal Harbor	500 00	
	City of Sherbrooke	600 00	
	Town of Perth	400 00	
	Dominion Stock, 5 per cent.	1400 00	
	City of Hamilton, "Water Works"	250 00	
			4950 00
	DRUMMONDVILLE.		
	City of Toronto	1000 00	
	City of Sherbrooke	1400 00	
	Montreal Harbor	500 00	
	Township of Tiny	500 00	
	City of Montreal	400 00	
	Dominion Stock, 5 p.c.	710 00	
			4510 00
	NEW CARLISLE AND PASPEBIAC.		
	City of Montreal	650 00	
	City of Toronto	400 00	
	Town of Barrie	300 00	
	Township of Tiny	1000 00	
	Town of Perth	200 00	
	Dominion Stock, 5 p.c.	470 00	
	City of Hamilton, "Water Works"	400 00	
			3420 00
	COATICOOKE AND BARFORD.		
	Montreal Harbor	500 00	
	City of Montreal	1400 00	
	Town of Perth	300 00	
	Town of Barrie	200 00	
	Dominion Stock, 5 p.c.	330 00	
	City of Hamilton, "Water Works"	250 00	
			2980 00

FUND

$ cts.
6980 00
4775 00
4950 00
4510 00
3420 00
2980 00

IN ACCOUNT WITH THE TREASURER. *Cr.*

			$ cts.	$ cts.
	QUEBEC CHAPEL.			
1880—Jan. 1.	By Balance from last account.....		7024 99	
Dec. 31.	Revenue to Date.....		399 10	
	LESS.		$7424 09	
Dec. 31.	By Paid Rector of St. Paul's.....$	260 00		
	Paid Rector of St. Peter's.....	115 00		
	Paid Rector of St. Matthew's.	25 00	400 00	
				7024 09
	THREE RIVERS.			
1880—Jany. 1	By Balance from last account.....		4782 82	
Dec. 31.	Revenue to Date.....		266 42	
	LESS.		$5049 24	
	By Amount Paid Rector.....		266 25	
				4782 99
	FRAMPTON.			
1880—Jan. 1.	By Balance from last account.....		4887 43	
Dec. 31.	Revenue to Date.....		278 41	
	LESS.		$5165 87	
Dec. 31.	By Paid Rev. F. Boyle..... $	100 00		
	Paid Rev. J. S. Sykes.....	100 00	200 00	
				4965 84
	DRUMMONDVILLE.			
1880—Jan. 1.	By Balance from last account.....		4623 75	
Dec. 31.	Revenue to Date.....		264 09	
	LESS.		$4887 84	
	By Amount Paid Rev. F. J. B. Allnatt.....		200 00	
				4687 84
	NEW CARLISLE AND PASPEBIAC.			
1880—Jan. 1.	By Balance from last account.....		3226 34	
Dec. 31.	Revenue to Date.....		202 15	
				3428 49
	COATICOOKE AND BARFORD.			
1880—Jan. 1.	By Balance from last account.....		2918 40	
Dec. 31.	Revenue to Date.....		164 83	
				3083 23

Dr. THE LOCAL ENDOWMENT FUND

		$ cts.	$ cts.
	CAPE COVE AND PERCÉ.		
1880—Dec. 31.	City of Montreal	1300 00	
	City of Toronto	400 00	
	Town of Barrie	200 00	
	Town of Perth	200 00	
	Dominion Stock, 5 p.c	340 00	
	City of Hamilton, "Water Works"	250 00	
			2690 00
	ST. SYLVESTER.		
	City of Montreal	750 00	
	Township of Tiny	1000 00	
	Town of Barrie	200 00	
	Dominion Stock, 5 p.c.	210 00	
	City of Hamilton, "Water Works"	250 00	
			2410 00
	CHARLESTON RECTORY.		
	City of Montreal	1550 00	
	Town of Barrie	200 00	
	Dominion Stock, 5 p.c	480 00	
	City of Hamilton, "Water Works"	400 00	
			2630 00
	SANDY BEACH.		
	City of Montreal	550 00	
	City of Sherbrooke	700 00	
	Township of Tiny	500 00	
	Dominion Stock, 5 p.c	190 00	
	City of Hamilton, "Water Works"	250 00	
			2190 00
	PORTNEUF.		
	City of Hamilton, "Water Works"	250 00	
	Montreal Harbor	1000 00	
	Town of Perth	200 00	
	Dominion Stock, 5 p.c	380 00	
			1830 00
	GASPÉ BASIN.		
	City of Montreal	500 00	
	Township of Tiny	500 00	
	Town of Barrie	200 00	
	Dominion Stock, 5 p.c	340 00	
	City of Hamilton, "Water Works"	140 00	
			1680 00

IN ACCOUNT.—*Continued.* *Cr.*

		$ cts.	$ cts.
	CAPE COVE AND PERCÉ.		
1880—Jan. 1.	By Balance from last account	2609 22	
Dec. 31.	Revenue to Date	142 39	
			2751 61
	ST. SYLVESTER.		
1880—Jan. 1.	By Balance from last account	2303 29	
Dec. 31.	Revenue to Date	125 85	
	Collection in the Mission	60 00	
	Donation from R. Hamilton, Esq.	40 00	
			2529 14
	CHARLESTON RECTORY.		
1880—Jan. 1.	By Balance from last account	2397 45	
Dec. 31.	Revenue to Date	132 60	
	Collection in the Mission	60 00	
	Donation from R. Hamilton, Esq.	40 00	
			2630 05
	SANDY BEACH.		
1880—Jan. 1.	By Balance from last account	2073 68	
Dec. 31.	Revenue to Date	116 32	
			2190 00
	PORTNEUF.		
1880—Jan. 1.	By Balance from last account	1700 45	
Dec. 31.	Revenue to Date	129 60	
			1830 05
	GASPÉ BASIN.		
1880—Jan. 1.	By Balance from last account	1659 00	
Dec. 31.	Revenue to Date	89 78	
			1748 78

Dr. THE LOCAL ENDOWMENT FUND

		$ cts.	$ cts.
	NORTH INVERNESS.		
1880—Dec. 31.	City of Montreal	600 00	
	City of Toronto	400 00	
	Town of Barrie	200 00	
	Dominion Stock, 5 p.c.	280 00	
	City of Hamilton, "Water Works"	250 00	
			1730 00
	CHIGOUAC.		
	City of Montreal	400 00	
	City of Toronto	400 00	
	Town of Perth	200 00	
	Town of Barrie	100 00	
	Dominion Stock, 5 p.c.	130 00	
	City of Hamilton, "Water Works"	140 00	
			1370 00
	IRELAND AND SOUTH INVERNESS.		
	City of Montreal	800 00	
	Town of Barrie	100 00	
	Dominion Stock, 5 p.c.	290 80	
	City of Hamilton, "Water Works"	250 00	
			1440 00
	NEW LIVERPOOL.		
	City of Montreal	550 00	
	City of Sherbrooke	100 00	
	Town of Barrie	100 00	
	Dominion Stock, 5 p.c.	100 00	
	City of Hamilton, "Water Works"	100 00	
			950 00
	MALBAIE AND POINT ST. PETER.		
	City of Sherbrooke	600 00	
	Dominion Stock, 5 p.c.	419 00	
	City of Hamilton, "Water Works"	250 00	
			1269 00
	LEVIS.		
	City of Montreal	450 00	
	Town of Barrie	100 00	
	Town of Perth	100 00	
	Dominion Stock, 5 p.c	80 00	
	City of Hamilton, "Water Works"	250 00	
			980 00
	LEEDS.		
	City of Sherbrooke	600 00	
	Dominion Stock, 5 p.c.	280 00	
	City of Hamilton, "Water Works"	250 00	
			1130 00

IN ACCOUNT.—*Continued.* *Cr.*

		$ cts.	$ cts.
	NORTH INVERNESS.		
1880—Jan. 1.	By Balance from last account	1588 56	
Dec. 31.	Revenue to Date	82 22	
	Collection in the Mission	60 00	
	Donation from R. Hamilton, Esq.	50 00	
			1780 78
	CHIGOUAC.		
1880—Jan. 1.	By Balance from last account	1318 60	
Dec. 31.	Revenue to Date	76 06	
			1394 66
	IRELAND AND SOUTH INVERNESS.		
1880—Jan. 1.	By Balance from last account	1276 00	
Dec. 31.	Revenue to Date	66 67	
	Collection in the Mission	60 00	
	Donation from R. Hamilton, Esq.	50 00	
			1452 67
	NEW LIVERPOOL.		
1880—Jan. 1.	By Balance from last account	910 75	
Dec. 31.	Revenue to Date	53 51	
			964 26
	MALBAIE AND POINT ST. PETER.		
1880—Jan. 1.	By Balance from last account	1097 30	
Dec. 31.	Revenue to Date	69 02	
	Collection in the Mission	60 00	
	Donation from R. Hamilton, Esq.	50 00	
			1276 32
	LEVIS.		
1880—Jan. 1.	By Balance from last account	791 75	
Dec. 31.	Revenue to Date	45 43	
	Collection in the Mission	60 00	
	Donation from R. Hamilton, Esq.	100 00	
			997 18
	LEEDS.		
1880—Jan. 1.	By Balance from last account	952 00	
Dec. 31.	Revenue to Date	45 24	
	Collection in the Mission	60 00	
	Donation from R. Hamilton, Esq.	100 00	
			1157 24

Dr. THE LOCAL ENDOWMENT FUND

		$ cts.	$ cts.
	KINGSEY.		
1880—Dec. 31.	City of Sherbrooke	600 00	
	Dominion Stock, 5 p.c	280 00	
	City of Hamilton, "Water Works"	250 00	
			1130 00
	BROMPTON.		
	City of Sherbrooke	800 00	
	Dominion Stock, 5 p.c	180 00	
	City of Hamilton, "Water Works"	250 00	
			1230 00
	DUDSWELL.		
	City of Sherbrooke	600 00	
	Dominion Stock, 5 p.c	170 00	
			770 00
	UPPER DURHAM AND L'AVENIR.		
	City of Sherbrooke	600 00	
	Dominion Stock, 5 p.c	180 00	
	City of Hamilton, "Water Works"	250 00	
			1030 00
	ACTON VALE.		
	City of Sherbrooke	600 00	
	Dominion Stock, 5 p.c	160 00	
			760 00
	ASCOT AND WESTBURY.		
	Dominion Stock, 5 p.c		670 00
	SUSPENSE ACCOUNT.		
	(Awaiting sale of Barford Lands.)		
	Dominion Stock, 5. p.c		341 00
	MELBOURNE AND RICHMOND.		
	City of Hamilton Debentures, "Water Works"		400 00
	MAGOG.		
	City of Hamilton Debentures, "Water Works"		400 00
	STANSTEAD.		
	City of Hamilton Debentures, "Water Works"		400 00

IN ACCOUNT.—*Continued.* *Cr.*

		$ cts.	$ cts.
	KINGSEY.		
1880—Jan. 1.	By Balance from last account	951 00	
Dec. 31.	Revenue to Date	45 24	
	Collection in the Mission	60 00	
	Donation from R. Hamilton, Esq.	100 00	
			1156 24
	BROMPTON.		
1880—Jan. 1.	By Balance from last account	1053 45	
Dec. 31.	Revenue to Date	77 08	
	Collection in the Mission	60 00	
	Donation from R. Hamilton, Esq.	50 00	
			1240 53
	DUDSWELL.		
1880—Jan. 1.	By Balance from last account	823 07	
Dec. 31.	Revenue to Date	43 09	
			866 16
	UPPER DURHAM AND L'AVENIR.		
1880—Jan. 1.	By Balance from last account	834 50	
Dec. 31.	Revenue to Date	41 08	
	Collection in the Mission	60 00	
	Donation from R. Hamilton, Esq.	100 00	
			1035 58
	ACTON VALE.		
1880—Jan. 1.	By Balance from last account	816 55	
Dec. 31.	Revenue to Date	42 66	
	Collection in the Mission	60 00	
	Donation from R. Hamilton, Esq.	100 00	
			1019 21
	ASCOT AND WERTBURY.		
1880—Jan. 1.	By Balance from last account	737 80	
Dec. 31.	Revenue to Date	27 91	
			765 71
	SUSPENSE ACCOUNT.		
1880—Jan. 1.	By Balance from last account	375 10	
Dec. 31.	Revenue to Date	14 20	
			389 30
	MELBOURNE AND RICHMOND.		
1880—Sept. 1.	By Collection in the Mission	100 00	
	Donation from R. Hamilton, Esq.	200 00	
	do from Church Society	150 00	
			450 00
	MAGOG.		
1880—Sept. 1.	By Collection in the Mission	100 00	
	Donation from R. Hamilton, Esq.	200 00	
	do from Church Society	150 00	
			450 00
	STANSTEAD.		
1880—Sept. 1.	By Collection in the Mission	100 00	
	Donation from R. Hamilton, Esq.	200 00	
	do from Church Society	150 00	
			450 00

Dr. THE LOCAL ENDOWMENT FUND

		$ cts.	$ cts.
	MAGDALEN ISLANDS.		
1880—Dec. 31.	City of Hamilton Debentures, "Water Works"		400 00
	Balance carried down		1510 45
			$58955 45

We, the undersigned, have examined the accounts and vouchers of the above Fund, and have also verified the Securities, and found the whole correct.

JAMES PATTON, JR., } Auditors.
RICHARD TURNER, }

Quebec, 18th Jany., 1881.

IN ACCOUNT.—*Continued.* *Cr.*

		$ cts.	$ cts.
	MAGDALEN ISLANDS.		
1880—Sept. 1.	By Collection in the Mission.....	107 50	
	Donation from R. Hamilton, Esq.....	200 00	
	do from Church Society.....	150 00	
			457 50
			$58955 45
1881—Jan. 1.	By Balance.....	.....	$1510 45

E. & O. E.

GEO. VEASEY,
Treasurer,
Clergy Trust Fund.

Quebec, 31st December, 1880.

Dr. THE BISHOPRIC ENDOWMENT FUND

		$ cts.	$ cts.
1880.			
Dec. 31.	To amount invested, viz.:		
	City of Kingston	19466 67	
	City of Hamilton Water Works	13000 00	
	City of Montreal Water Works	10000 00	
	City of Montreal	8500 00	
	City of Sherbrooke	5000 00	
	County of Oxford	5000 00	
	Town of Perth	5000 00	
	Town of Belleville	5000 00	
	Montreal Harbor	4000 00	
	Constitué of St. Giles	3066 01	
	Dominion Government "Seigniorial"	2400 00	
	do do 5 p. c. Stock	1400 00	
	County of Perth	1000 00	
	Montreal Permanent Stock	900 00	
	City of Toronto	2400 00	
1881.			$86132 68
Jan. 1.	Balance		420 58

We, the undersigned, have examined the accounts and vouchers of the above Fund, and have verified the Securities, and found the whole correct.

JAMES PATTON, JR., RICHARD TURNER, } Auditors.

Quebec, 18th January, 1881.

IN ACCOUNT WITH THE TREASURER. *Cr.*

1880.			$ cts.	$ cts.
Jany. 1.	By amount at credit of Fund			86289 34
	REVENUE ACCOUNT.			
1880.				
Jany. 1.	By Balance from last account		307 84	
Dec. 31.	Revenue for the year		5596 61	
	LESS.		$5904 45	
	Allowance to the Lord Bishop of Quebec	$5000 00		
	Premiums and back interest on $13,000 Hamilton Water Works Debentures	1350 00		
	Allowance to Treasurer	100 00		
	Bank Commissions, &c	31 69		
			6481 69	
				577 24
				$85712 10
	By Balance due Treasurer			420 58
				$86132 68

E. & O. E.

GEO. VEASEY,
Treasurer,
Bishopric Endowment Fund.

Quebec, 31st December, 1880.

Dr. THE GENERAL FUND OF THE DIOCESAN CHURCH

		$ cts	$ cts.
1880.			
Dec. 31.	To following grants during year, viz:		
	New Church at Magdalen Island	100 00	
	Richmond and Melbourne Endowment Fund	150 00	
	Magog Endowment Fund	150 00	
	Stanstead do do	150 00	
	Magdalen Islands Endowment Fund	150 00	
	Rev. R. W. Brown for "outfit"	50 00	
	Rev. C. D. Brown for "outfit"	50 00	
			800 00
	Paid for Printing 1,000 copies of Annual Report, 500 copies of Bye-Laws, Advertizing and other incidental expenses		388 64
	Salary of Secretary		300 00
	One year's rent of Committee room		50 00
	Grant to "Education" Committee		629 33
	Special Grant to Fund for education of the children of the Clergy		300 00
	Salary of Treasurer's Assistant		100 00
			$2567 97
1881.			
Jany. 1.	To Balance		$86 01

We, the undersigned, have examined the accounts and vouchers of the above Fund, and have verified the Securities, and found the whole correct.

JAMES PATTON, JR., }
RICHARD TURNER, } Auditors.

Quebec, 18th January, 1881.

SOCIETY IN ACCOUNT WITH THE TREASURER. *Cr.*

1880.		$ cts.
Jan. 1.	By Balance from last year	155 09
Dec. 31.	Collections and subscriptions in Quebec	833 48
	Collections and subscriptions in Rural Missions	889 10
	Balance at credit of the "Nicolet Endowment Fund," transferred by order of the Central Board	159 32
	Interest on investments	444 97
	Balance	86 01
		$ 2567 97

E. & O. E.

GEO. VEASEY,
Treasurer,
D. C. S.

Quebec, 31st Dec., 1880.

Dr. THE NICOLET ENDOWMENT FUND IN ACCOUNT WITH

1880.		$ cts.
July 2.	To Paid Rev. E. Roy six months salary to date	75 00
	Paid the Church Wardens towards the cost of putting a new fence round the Churchyard	50 00
Dec. 31.	Paid Rev. J. H. Jenkins quarter's salary to date	37 50
	Balance transferred to the General Fund	159 32
		$321 82

We, the undersigned, have examined the accounts and vouchers of the above Fund, and found the same correct.

JAMES PATTON, JR., RICHARD TURNER, } Auditors.

Quebec, 18th January, 1881.

Dr. THE WIDOWS' AND ORPHANS' FUND IN ACCOUNT WITH

1880.		$ cts.	$ cts.
Dec. 31.	To following annuities paid during the year, viz.:		
	Widow of late Rev. J. Simpson	225 00	
	Widow of late Rev. R. G. Ward	250 00	
	Widow of late Rev. J. Dalziel	125 00	
	Widow of late Rev. J. Torrance	125 00	
	Widow of late Rev. J. S. Sykes	250 00	
	Widow of late Rev. R. Short	250 00	
			1225 00
	Amount invested during the year		3260 92
	Balance		742 66
			$5228 58

We, the undersigned, have examined the accounts and vouchers of the above Fund, and found the same correct.

JAMES PATTON, JR., RICHARD TURNER, } Auditors.

Quebec, 18th January, 1881.

OF THE DIOCESAN CHURCH SOCIETY, *Cr.*
THE TREASURER.

		$ cts.
1880.		
Dec. 31.	By interest on investments.....	321 82
		$321 82

E. & O. E.

GEO. VEASEY,
Treasurer,
D. C. S.

Quebec, 31st December, 1880.

OF THE DIOCESAN CHURCH SOCIETY, *Cr.*
THE TREASURER.

		$ cts.
1880.		
Jany. 1.	By balance from last year.....	2192 74
Dec. 31.	Annual subscriptions of the Clergy.....	137 05
	Collections and subscriptions in Quebec.....	77 00
	Collections and subscriptions in Rural Missions.....	51 41
	Interest on investments.....	2770 38
		$5228 58
1881.		
Jan. 1.	By balance.....	$742 66

E. & O. E.

GEO. VEASEY,
Treasurer,
D. C. S.

Quebec, 31st December, 1880.

Dr. THE DEPOSITORY FUND OF THE
IN ACCOUNT WITH

		$ cts.
1880.		
Dec. 31.	To Remitted the Society for Promoting Christian Knowledge during the year, in payment of their various publications.	235 61
	Freight, Duty and Insurance. &c., on the Books	34 08
	Miss Wood, 12 months' salary	80 00
	Balance	203 45
		$ 583 14

We, the undersigned, have examined the accounts and vouchers of the above Fund, and found the same correct.

JAMES PATTON, JR., RICHARD TURNER, } Auditors.

Quebec, 18th January, 1881.

Dr. THE PENSION FUND OF THE DIOCESAN CHURCH

		$ cts.
1880.		
March 4.	To Paid Rev. J. DeMoulpied Balance of Grant of $50 made last year	12 50
Dec. 31.	Amount invested during the year	2259 08
	Balance	1952 13
		$ 4223 71

We, the undersigned, have examined the accounts and vouchers of the above Fund, and found the same correct.

JAMES PATTON, JR., RICHARD TURNER, } Auditors.

Quebec, 18th January, 1881.

DIOCESAN CHURCH SOCIETY, THE TREASURER. *Cr.*

		$ cts.
1880.		
Jan. 1.	By Balance from last year.....	125 59
Dec. 31.	Proceeds of Sales of Books, Tracts, &c., during the year.....	457 55
		$ 583 14
1881.		
Jan. 1.	By Balance.....	$ 203 45

E. & O. E.

GEO. VEASEY,
Treasurer,
D. C. S.

Quebec, 31st Dec., 1880.

SOCIETY, IN ACCOUNT WITH THE TREASURER. *Cr.*

		$ cts.
1880.		
Jan. 1.	By Balance from last year.....	1923 21
July 9.	Donation from Mrs. Plees.	5 00
Dec. 31.	Collections and subscriptions in Quebec.....	1113 60
	Collections and subscriptions in Rural Missions.....	310 80
	Interest on investments.....	871 10
		$ 4223 71
1881.		
Jany. 1.	By Balance.....	$ 1952 13

E. & O. E.

GEO. VEASEY,
Treasurer,
D. C. S.

Quebec, 31st December, 1880.

Dr. THE MISSION FUND OF THE
IN ACCOUNT WITH

		$ cts.
1880.		
Dec. 31.	To Paid Edwin Jones, Esq., Treasurer of the Diocesan Board...	2909 07
		$2909 07

We, the undersigned, have examined the accounts and vouchers of the above Fund, and found the same correct.

JAMES PATTON, JR., } Auditors.
RICHARD TURNER, }

Quebec, 18th January, 1881.

Dr. THE SUSTENTATION FUND OF THE
IN ACCOUNT WITH

		$ cts.
1880.		
Dec. 31.	To Paid Edwin Jones, Esq., Treasurer of the Diocesan Board...	1283 25

We, the undersigned, have examined the accounts and vouchers of the above Fund, and found the same correct.

JAMES PATTON, JR., } Auditors.
RICHARD TURNER, }

Quebec, 18th January, 1881.

DIOCESAN CHURCH SOCIETY, THE TREASURER. *Cr*

1880.		$ cts.
July 9.	By Donation from Mrs. Plees	10 00
Sept. 8.	Amount of offertory at St. James' Church, Cacouna, per Robert Hamilton, Esq.	553 22
Dec. 31.	Collections and subscriptions in Quebec	1428 03
	Collections and subscriptions in Rural Missions	423 82
	Proceeds of Mrs. Williams' Christmas Tree	94 00
	A Christmas present from an old member	400 00
		$2909 07

E. & O. E.

GEO. VEASEY,
Treasurer,
D. C. S.

Quebec, 31st December, 1880.

DIOCESAN CHURCH SOCIETY, THE TREASURER. *Cr.*

1880.		$ cts.
Dec. 31.	By interest on investments	1283 25

E. &. O. E.

GEO. VEASEY,
Treasurer,
D. C. S.

Quebec, 31st December, 1880.

Dr. THE EDUCATION FUND OF THE
IN ACCOUNT WITH

1880.		$ cts.	$ cts.
Dec. 31.	To Grants to following Schools during the year, viz:		
	Marbleton	50 00	
	Coaticooke	50 00	
	Stanstead	40 00	
	Maple Grove	37 33	
	Hemison	32 00	
	West Frampton	32 00	
	Bourg Louis No. 1	32 00	
	Bourg Louis No. 2	32 00	
	Bourg Louis No. 3	32 00	
	Portneuf No. 1	26 00	
	Portneuf No. 2	32 00	
	Portneuf No. 3	32 00	
	Cape Cove No. 1	16 00	
	Cape Cove No. 2	32 00	
	Cape Cove No. 3	32 00	
	Beauport	20 00	
	Stoneham	16 00	
	Troutbrook	16 00	
	East Frampton	16 00	
	Lysander Falls	8 00	
	Campbell's Corners	8 00	
			591 33
	To Paid Rev. M. M. Fothergill, for inspection of Schools and travelling expenses		38 00
			$ 629 33

We, the undersigned, have examined the accounts and vouchers of the above Fund, and found the same correct.

Quebec, 18th January, 1881.

JAMES PATTON, JR., } Auditors.
RICHARD TURNER, }

DIOCESAN CHURCH SOCIETY, *Cr.*
THE TREASURER.

1880.		$ cts.
Dec. 31.	By Grant from "General Fund".....	629 33
		$629 33

E. & O. E.

GEO. VEASEY,
Treasurer,
D. C. S.

Quebec, 31st Dec., 1880.

Dr. THE BISHOP MOUNTAIN LABRADOR CHURCH SOCIETY, IN ACCOUNT

		$ cts.
1880.		
July 8.	To Paid G. W. Willis, 12 months salary as Teacher	50 00
	Paid for School Books, &c., by order of the Board.....	20 00
Dec. 31.	Balance.....	27 21
		$97 21

We, the undersigned, have examined the accounts and vouchers of the above Fund, and found the same correct.

JAMES PATTON, JR., } Auditors.
RICHARD TURNER, }

Quebec, 18th January, 1881.

Dr. THE SOCIETY FOR THE PROPAGATION TREASURER OF THE QUEBEC

		$ cts.
1880.		
Dec. 31.	To Remitted Rev. H. W. Tucker, the Secretary, London, a Bank Draft for £33 16s. 6d. sterling, equal in currency to.....	165 05
		$165 05

We, the undersigned, have examined the accounts and vouchers of the above Fund, and found the same correct.

JAMES PATTON, JR., } Auditors.
RICHARD TURNER, }

Quebec, 18th January, 1881.

MISSION FUND OF THE DIOCESAN WITH THE TREASURER. *Cr.*

		$ cts.
1880.		
Jan. 1.	By Balance from last year	79 62
Dec. 31.	Interest on investments	15 59
	Donation from a "Lady residing at Boston," per Rev. C. Hamilton	2 00
		$97 21
1881.		
Jan. 1.	By Balance	$97 21

E. & O. E.

GEO. VEASEY,
Treasurer.
D. C. S.

Quebec, 31st Dec., 1880.

OF THE GOSPEL, IN ACCOUNT WITH THE DIOCESAN CHURCH SOCIETY. *Cr.*

		$ cts.
1880.		
Dec. 31.	By Collections and subscriptions in Quebec	50 00
	Collections and subscriptions in Rural Missions	115 05
		$165 05

E. & O. E.

GEO. VEASEY,
Treasurer.
D. C. S.

Quebec, 31st Dec., 1880.

Dr. THE ALGOMA DIOCESAN FUND, OF THE QUEBEC

		$ cts.
1880.		
Oct. 15.	To Remitted the Bishop of Algoma, being amount of annual grant promised by this Diocese.....	300 00
Dec. 31.	Balance remitted the Bishop of Algoma for "Missionary Purposes.....	245 60
		$545 60

We, the undersigned, have examined the accounts and vouchers of the above Fund, and found the same correct.

JAMES PATTON, JR., } Auditors.
RICHARD TURNER. }

Quebec, 18th January, 1881.

IN ACCOUNT WITH THE TREASURER DIOCESAN CHURCH SOCIETY.

Cr.

1880.		$ cts.	$ cts.
July 10.	By Received from S. L. Forrest, Treasurer of St. Matthew's Association, amount collected by following parties, viz:		
	Mrs. F. Montizambert	44 50	
	Miss J. Price	35 10	
	Miss F. J. Irvine	26 75	
	Mrs. R. M. Harrison and Mrs. Fleming	9 75	
	Miss M. Leaycraft	9 50	
	Miss Montizambert	9 00	
	Mrs. D. Smith	8 00	
	A Friend of Rev. C. Hamilton	5 00	
	Interest	0 55	
			148 15
April 20.	Amount collected by Miss Hunt on account of Mrs. Williams		19 00
	Amount collected by Mrs. Morgan, St. Peter's		17 00
Dec. 31.	Collections and subscriptions in Quebec		89 12
	Collections and subscriptions in Rural Missions		272 33
			$545 60

E. & O. E.

GEO. VEASEY,
Treasurer,
D. C. S.

Quebec, 31st December, 1880.

Dr. THE MOUNTAIN ENDOWMENT FUND,

1880.		$ cts.	$ cts.
Jan. 1.	To Paid W. Bignell, N.P., for registered copy of Deed of Sale, to Mrs. A. H. Furniss		5 00
Nov. 29.	Amount invested in City of Hamilton "Water Works" Debentures, at 9 p.c. Premium		1000 00
	9 p.c. Premium on Hamilton Debentures, for $1,000	90 00	
	59 days back interest on said Debentures from 1st Oct., at 6 p.c	9 70	
			99 70
	Endowment Fund of St. Michael's Church, one year's interest on $1,000, at 6 p.c		60 00
	Balance		179 18
			$1343 88

We, the undersigned, have examined the accounts and vouchers of the above Fund, and found the same correct.

JAMES PATTON, JR., RICHARD TURNER, } Auditors.

Quebec, 18th January, 1881.

Dr. THE FUND FOR THE EDUCATION

1880.		$ cts.	$ cts.
Dec. 31.	To Grants to the following Clergymen during the year, towards the education of their children, viz:		
	Rev. M. M. Fothergill	70 00	
	Rev. F. A. Smith	60 00	
	Rev. F. Boyle	50 00	
	Rev. A. A. Von Iffland	40 00	
	Rev. J. H. Jenkins	40 00	
	Rev. A. J. Woolryche	40 00	
	Rev. T. S. Chapman	40 00	
	Rev. W. S. Vial	25 00	
			365 00
	To Balance		125 50
			$490 50

We, the undersigned, have examined the accounts and vouchers of the above Fund, and found the same correct.

JAMES PATTON, JR., RICHARD TURNER, } Auditors.

Quebec, 18th January, 1881.

IN ACCOUNT WITH THE TREASURER. *Cr.*

		$ cts.	$ cts.
1880.			
Jan. 1.	By Balance from last year		879 96
Dec. 1.	12 months Dividend on Montreal Bank Stock for $2,600, at 8 p.c.	208 00	
Dec. 31.	Received from Mrs. A. H. Furniss, 12 months interest at 6 p.c. on $2,600, balance of purchase of "Bardfield"	156 00	
	12 months interest to 11th May last, on Valcartier Glebe Loan for $550, at 6 p.c.	21 00	
	12 months interest to 1st Nov. last, on Loan to Rev. J. H. Jenkins of $300, at 6 p.c.	18 00	
	Interest on Balance on hand during the year	60 92	
			463 92
			$1343 88
1881.			
Jan. 1.	By Balance		$179 18

E. & O. E.

GEO. VEASEY,
Treasurer.
D. C. S.

Quebec, 31st Dec., 1880.

OF THE CHILDREN OF THE CLERGY. *Cr.*

		$ cts.	$ cts.
1880.			
April 28.	By Grant from Central Board		300 00
Sept. 8.	Donation for the half year from Robert Hamilton, Esq.		162 50
Dec. 31.	Amount collected by the Cathedral District Association		28 00
			$490 50
1881.			
Jan. 1.	By Balance		$125 50

E. & O. E.

GEO. VEASEY,
Treasurer.
D. C. S.

Quebec, 31st Dec., 1880.

Dr. BALANCE SHEET OF LEDGER

	$ cts.	$ cts.
City of Toronto Debentures	19800 00	
City of Sherbrooke Debentures	12500 00	
Hamilton 5 per cent Debentures	6900 00	
Hamilton 6 per cent Debentures	4753 33	
Hamilton 6 per cent Water Works Debentures	6520 00	
Montreal 7 per cent Permanent Stock	8000 00	
County of Perth Debentures	7000 00	
Montreal Harbor 6½ per cent Debentures	6000 00	
Montreal Corporation Debentures	6000 00	
Brockville Debentures	5000 00	
Kingston Debentures	4866 66	
County of Middlesex Debentures	3000 00	
Dominion 5 per cent Stock	2800 00	
Belleville 5 per cent Debentures	2000 00	
Government 5 per cent Debentures	800 00	
Massawippi Railway Stock	100 00	
Stadacona Bank Stock	50 00	
Mortgage at 6 per cent on property in St. Peter Street, Quebec	4000 00	
		101089 99
General Fund		86 01
Cash in Quebec and Union Banks, bearing 3 per cent interest		3644 25
		$104820 25

We, the undersigned, have examined this Statement and found it correct, and verified the securities connected therewith.

JAMES PATTON, JR., RICHARD TURNER, } Auditors.

Quebec, 18th January, 1881.

ON 31st DECEMBER, 1880. *Cr.*

	$ cts.	$ cts.
Widows' and Orphans' Fund	.....	742 66
Pension Fund	.....	1952 13
Labrador Mission Fund	.....	27 21
Depository Fund	.....	203 15
Travelling Missionaries' Fund	.....	35 00
Mountain Endowment Fund	.....	179 18
Fund for the Education of the Children of the Clergy	.....	125 50
Barford Lands	.....	330 00
INVESTMENT FUNDS, VIZ.:		
Widows' and Orphans'	47688 53	
Sustentation	20579 06	
Pension	16228 61	
General	7135 84	
Nicolet Endowment	5160 99	
Mountain Endowment	1000 00	
Labrador Mission	160 31	
		97953 34
Premiums and Discounts on Investments	.....	3271 78
		$104820 25

E. & O. E.

GEO. VEASEY,
Treasurer,
D. C. S.

Quebec, 31st December, 1880.

Dr. REVENUE ACCOUNT DIOCESAN BOARD IN

1880.		$ cts.	$ cts.
Dec. 31.	To Amount of Stipends paid during the past year....	18585 98	
	Amount still due, orders not yet presented.....	3014 76	
			21600 74
	To Amount of Pensions paid during the past year....	601 80	
	Amount still due, orders not yet presented.....	220 00	
			881 80
	To Amount of General Expenses.....	....	201 06
	Balance.....	.....	2389 33
	Amount carried forward.....	.....	$25072 93

ACCOUNT WITH EDWIN JONES, TREASURER. *Cr.*

—	Arrears 1st January, 1880.	Assessments for 1880.	Total.	Amounts Received.	—
1880.	$ cts.	$ cts.	$ cts.	$ cts.	$ cts.
Jan. 1.—By balance from last account	.....	.....	.....	.....	728 18
BY ASSESSMENTS RECEIVED FROM THE FOLLOWING MISSIONS:					
Acton Vale	125 00	250 00	375 00	312 50	
Robinson, Mission of Bury	100 00	200 00	300 00	200 00	
St. John, "	25 00	50 00	75 00	50 00	
Lingwick, "	20 00	40 00	60 00	40 00	
St. Thomas, "	25 00	50 00	75 00	50 00	
Bourg Louis	50 00	100 00	150 00	150 00	
Brompton	49 95	100 00	149 95	100 00	
Windsor	.....	50 00	50 00	.....	
Coaticooke	56 25	250 00	306 25	243 75	
Barford	0 25	50 00	50 25	25 00	
Cape Cove	.....	300 00	300 00	300 00	
Percé	.....	150 00	150 00	150 00	
Danville	80 00	220 00	300 00	220 00	
Tingwick	108 61	130 00	238 61	183 87	
Dudswell	150 00	200 00	350 00	175 00	
Drummondville	175 00	350 00	525 00	350 00	
Hemison	30 00	120 00	150 00	120 00	
Standon	.....	35 00	35 00	35 00	
West Frampton	30 00	120 00	150 00	120 00	
Cranbourne	7 50	30 00	37 50	30 00	
Eaton	200 00	300 00	500 00	350 00	
St James', Gaspé	81 25	175 00	256 25	168 75	
St. Paul's, "	77 50	155 00	232 50	155 00	
Hatley	.....	275 00	275 00	206 25	
Waterville	18 75	75 00	93 75	93 75	
Hereford and Perryboro	22 00	50 00	72 00	43 00	
Hopetown	7 50	.....	7 50	.....	
Shigawake	24 80	75 00	99 80	70 64	
Port Daniel	17 50	75 00	92 50	63 34	
L'Anse-au-Gascon	15 62	12 50	28 12	9 38	
Inverness	172 00	250 00	422 00	297 00	
Upper Ireland	.....	180 00	180 00	135 00	
Lower Ireland	25 00	100 00	125 00	100 00	
Kingsey	139 50	350 00	489 50	384 25	
Leeds	37 50	150 00	187 50	187 50	
Lamby's Mills	30 00	120 00	150 00	150 00	
Broughton	5 00	20 00	25 00	25 00	
Upper Durham	93 00	175 00	268 00	184 00	
South Durham	50 00	100 00	150 00	100 00	
L'Avenir	61 00	125 00	186 00	155 00	
Malbaie	.....	250 00	250 00	.....	
Amounts carried forward	.....	$5807 50	.....	$5732 98	$728 18

Dr. REVENUE ACCOUNT DIOCESAN BOARD IN
Con

—	—	—	—
		$ cts.	$ cts.
	To Amount brought forward.....	.....	25072 93
			$25072 93

We, the undersigned Auditors, have verified the foregoing accounts with the vouchers and the Balance of Cash on hand, and have found the whole correct.

Quebec, 31st January, 1881.

JAMES PATTON, JR., C. JUDGE, } Auditors.

ACCOUNT WITH EDWIN JONES, TREASURER. *Cr.*
tinued.

—	Arrears 1st January, 1880.	Assessments for 1880.	Total.	Amounts Received.	—
	$ cts.	$ cts.	$ cts.	$ cts.	$ cts.
Amounts brought forward	.....	5807 50	.....	5732 98	728 18
ASSESSMENTS.—*Continued.*					
Magog	37 50	150 00	187 50	150 00	
Adderley	5 00	20 00	25 00	20 00	
New Carlisle	115 00	230 00	345 00	230 00	
Paspebiac	75 00	300 00	375 00	300 00	
Peninsula	42 85	60 00	102 85	45 00	
Little Gaspé	30 00	30 00	60 00	30 00	
Portneuf	18 50	75 00	93 50	56 00	
Sandy Beach	250 00	250 00	500 00	250 00	
Stanstead	100 00	400 00	500 00	400 00	
Stoneham	38 50	77 00	115 50	77 00	
Lake Beauport	15 00	33 75	48 75	26 25	
Valcartier	50 00	160 00	210 00	210 00	
Georgeville	64 00	100 00	164 00	91 00	
Halesboro	16 62	66 50	83 12	66 50	
Dixville	25 00	50 00	75 00	47 50	
Rivière-du-Loup, (en bas)	.....	40 00	40 00	30 00	
					7762 23
St. John, Melbourne	.....	37 50	37 50	.....	
Rockland Quarry	.....	17 50	17 50	.....	
Melbourne Ridge	.....	6 25	6 25	.....	
	.....	$7911 00	.....	.....	

Dec. 31—By Amount of Grant from the Society for the Propagation of the Gospel, for 1880	$672 50
By Amount of Grant from the Society for the Propagation of the the Gospel, for 1880, for Pensions	481 80
By Amount received from Mission Fund, Church Society	2909 07
By Amount received from the Clergy Trust Fund, Church Society	2097 50
By Amount received from the Sustentation Fund, Church Society	2066 34
By Amount of Government Grant for Grosse Isle	200 00
By Amount of subscriptions collected in England by the Rev. A. W. Mountain, for the Magdalen Islands	48 67
By Amount received for interest on deposits for the year	106 64
	$25072 93
1881, Jan. 1—By Balance brought down	$2389 33

E. & O. E.

EDWIN JONES,
Treasurer.

Quebec, 1st January, 1881.

DIOCESAN BOARD—SUPPLEMENTARY ACCOUNT.

AMOUNTS RECEIVED BY TREASURER FROM 1st TO 31ST JANUARY, 1881.

	$ cts.
Brompton	50 00
Windsor	17 00
Coaticooke	62 50
Barford	31 00
Danville	30 00
Dudswell	175 00
Drummondville	87 50
Eaton	75 00
St. James', Gaspé	44 25
St. Paul's, Gaspé	38 75
Hatley	68 75
Hereford and Perryboro	16 00
Port Daniel	25 00
L'Anse au Gascon	6 25
Inverness	62 50
Upper Durham	16 00
South Durham	25 00
Malbaie	250 00
Magog	37 50
New Carlisle	57 50
Portneuf	19 00
Sandy Beach	250 00
Stoneham	19 25
Lake Beauport	11 25
Georgeville	25 00
Dixville	15 00
Rivière du Loup	15 00
	$1530 00

EDWIN JONES,
Treasurer.

Quebec, 31st January, 1881.

CHURCH SOCIETY.

LIFE MEMBERS.

Dufferin, the Earl of	$100 00
Lord Monck (seven annual subscriptions)	350 00
Lord Bishop of Quebec	50 00
Lord Bishop of Huron	50 00
Andrew Thomas	50 00
Ashe, Captain, R. N	50 00
Ashe, Wm	50 00
Benson, Thomas	50 00
Burstall, J	50 00
Burstall, Mrs. J	50 00
Carpenter, A., Com. Gen	50 00
Carter, J	50 00
Cockell, Miss	50 00
Chapman, W	50 00
Cream, Mrs	50 00
Dalton, Lt., R. A.	50 00
Dobell, R. R	100 00
Estcourt, Lady	50 00
Forsyth, Joseph B	50 00
Forsyth, Mrs. Joseph B	50 00
Gale, J. V	50 00
George, Miss	50 00
Hamilton, Mrs	100 00
Hamilton, Robert (annual)	400 00
Hamilton, Miss	50 00
Hamilton, Rev. C., M. A	150 00
Haslett, James	50 00
Hatherly, J. J	50 00
Heneker, R. W	50 00
Hincks, Hon. Sir F	50 00
Hunt, Weston	50 00
Hamilton, Rev. C. Chetwood, M. A	200 00
Housman, Rev. G. V., M. A	50 00
Jones, H. N	50 00
Jones, Edwin	50 00
Judge, C	50 00
Lloyd Rev. W. V	50 00
Lovell, J	50 00
Marler, G. L	50 00
Meredith, Hon. Chief Justice	50 00
Montizambert, F., M. D	$ 50 00
Montizambert, Mrs. F	50 00
Milne, Rev., G., M. A	50 00
Mountain, Rev. A. W., M. A	150 00
Mountain, Mrs. A. W	50 00
Mountain, Miss K	50 00
Parke, G. H	50 00
Parker, Mrs. G. H	50 00
Pennyfather, Rev. T., M. A	94 66
Poston, Thomas	50 00
Poston, Mrs. W	50 00
Pye, John	50 00
Price, E. J	50 00
Price, Hon. D	50 00
Ramsay, Rev. J	50 00
Reid, Rev. C. P., D. C. L	400 00
Rhodes, W	50 00
Rhodes, Mrs	50 00
Ross, Mrs. J	50 00
Rae, W. (annual)	100 00
Rhodes, James	50 00
Scott, H. S	50 00
Sewell, Rev. E. W., M. A	50 00
Sewell, Rev. H. D	50 00
Somerset, Capt Aylmer	150 00
Sprague, Mrs	50 00
Smith, Lt.-Col. R. B	50 00
Shaw, P. A	50 00
Stuart, Hon. G. Okill	50 00
Smith, R. H. (annual)	60 00
Thompson, Rev. J. H., M. A	50 00
Trollope, Major-Gen., C. B	50 00
Usburne, G. W	50 00
Veasey, George	50 00
Wainwright, R	50 00
Wait, Rev. W. W. (in four annual subscriptions)	400 00
Wood, W. F	100 00
Wilbraham, Rev. C. P	50 00
Wright, Rev. W., M. D	50 00
Wright, Mrs	50 00
Washer, Rev. C B	100 00

CONTRIBUTORS OF $50 AND UPWARDS, DECEASED.

Anderson, W. H.	$ 50 00
Baldwin, Hon. R.	50 00
Bell, A. D.	50 00
Black, J	50 00
Bonner, J	50 00
Bowen, Hon. Chief Justice	50 00
Boxer, Rear Admiral	50 00
Brooke, Mrs	50 00
Brunet, Mrs. D.	50 00
Burstall, H.	50 00
Burstall, E	50 00
Black, Hon. H. C. B.	50 00
Caldwell, Sir H. J., Bart.	50 00
Campbell, Saxton	50 00
Campbell, A	100 00
Chandler, Col. (to Nicolet Endowment Fund)	100 00
Christie, Major W. P.	100 00
Cochran, Hon. A. W.	50 00
Doolittle, Rev. L.	50 00
Douglass, G. M., M. D	50 00
Drum, W.	100 00
Elgin, Lord	100 00
Estcourt, Major General	50 00
Fletcher, Hon. Mr. Justice	50 00
Forsyth, James B.	50 00
Fraser, Hon. J. M.	50 00
Gillespie, A.	50 00
Gray, F. R.	50 00
Glover, Thomas	50 00
Hale, Hon. E. (senior)	50 00
Hamilton, F.	50 00
Heath, James	50 00
Hoffman, C.	50 00
Head, Rt. Hon. Sir E., Bart.	350 00
Hunt, James	50 00
Hall, G. B.	60 00
Hall, Geo.	100 00
Hunt, Mrs. Weston	50 00
Harbeson, Mr	50 00
Hall, Mrs. G. B.	60 00
Mackie, Rev. Geo., D. D.	100 00
Jessopp, H.	50 00
Jackson, Rev. C.	50 00
Kerr, J. H.	50 00
King, C.	100 00
LeMesurier, H.	50 00
Leeds, Rev. J.	50 00
Lisgar, Lord	200 00
Levey, C. E.	$ 50 00
MacLaren, James	60 00
Mackie, Major W. S.	50 00
Metcalf, Lord	100 00
Mountain, Rt. Rev. J., Lord Bishop of Quebec, (annual for 21 years)	100 00
Do. to Depository Fund (annual for 21 years)	10 00
Do. to Mission Fund (annual for 5 years)	800 00
Mountain, Col. C. B.	75 00
Mountain, Lieut. J. G.	50 00
Mountain, Mrs. G. R.	50 00
Nairne, John	50 00
Nind, H. J.	50 00
Nicolls, Rev. J. A., D. D.	50 00
Patterson, P.	50 00
Pemberton, Hon. G.	50 00
Penn Esher, R. M.	50 00
Petry, W.	50 00
Petry, W., junior	50 00
Poston, E.	50 00
Poston, W.	50 00
Poston, C.	50 00
Price, W	50 00
Pipon, Mrs C.	50 00
Racey, J	50 00
Rolph, Hon. J.	50 00
Ross, Hon. J.	50 00
F. M. Sir W. Rowan, G. C. B.	50 00
Sheppard, Miss	50 00
Stayner, T. A.	50 00
Stewart, Hon. John	50 00
Stuart, Hon. Sir Jas., Bart.	100 00
Symes, G. B.	50 00
Symes, R	50 00
Sprague, W.	50 00
Sealy, J.	100 00
Smith, C. W.	50 00
Trigge, T	50 00
Trigge, H. W.	50 00
Taylor, Miss	50 00
Villeau, W. B	50 00
Willoughby, Rev. M.	50 00
Wood, R.	50 00
Wood, G. A. L	50 00
Walker, Hon. W.	100 00
Young, D. D.	100 00

LEGACIES.

1845—W. Yule, of Chambly	$ 100 00
1848—Hon. Chief Justice Reid, of Montreal	400 00
1850—Col. Chandler, of Nicolet, (for Endowment Fund)	100 00
1842—Miss Finlay, of Quebec, to the Lord Bishop, for Widows and Orphans of Clergymen, to be applied at his discretion; by him transferred to charge of the Church Society	2000 00
1871—Miss Walker, of Lennoxville, (for the Widows and Orphans of Clergymen)	40 00
1[illegible] [illegible]ntain, Rt. Rev. G. J., Lord Bishop of Quebec, (for Mission Fund)	600 00
Hon. W. W. Walker, (to Widows' and Orphans' Fund)	400 00
1866—J. Waterson, of Quebec, (to Widows' and Orphans' Fund)	50 00
1869—Mrs. Dunn, of Three Rivers, (for Endowment Fund)	1400 00
1870—Miss Sheppard, of Drummondville, (for Endowment Fund)	2000 00
1876—Robert Kirkland, of Leeds, (to Widows' and Orphans' Fund)	40 00
1877—John Hall, of Leeds, (Pension Fund)	1000 00
Miss Taylor, of Quebec, (General Fund)	400 00
" " " (W. & O. Fund)	100 00
1878—Mrs. Bankier, (Pension Fund)	100 00
" " (W. & O. Fund)	100 00
1880—Mrs. G. B. Hall, (for Montmorenci Mission)	2000 00
C. E. Levey, (for Endowment Fund of St. Michael's)	1000 00
	$12130 00

STATEMENT OF AMOUNTS RAISED IN THE SEVERAL PARISHES AND MISSIONS OF THE DIOCESE.

QUEBEC.—CATHEDRAL DISTRICT ASSOCIATION.

LADIES' COMMITTEE.

Subscriptions Collected by Mrs. Williams, Mrs. Rawson, Mrs. Richardson, Misses Hunt, Miss Phillips and Miss Housman.

Names.	General Fund.	Mission Fund.	W. & O. Fund.	Pension Fund.	Algoma Diocesan Fund.	Society for the Propagation of the Gospel.	Total.
	$ cts.	$ cts.	$ cts.	$ cts.	$ cts.	$ cts.	$ cts.
Collected by Mrs. Williams.							
Ashe, Mrs.		2 00					2 00
Boyle, Mrs.		1 00					1 00
Fry, Mrs.		2 00					2 00
Gibbons, Miss (England)		10 00					10 00
Grant, Mrs.		2 00					2 00
Hemming, Mrs.		2 00					2 00
Kennedy, Mrs.		1 00					1 00
Legatt, Mrs.		1 00					1 00
Light, Mrs. Luders		2 00					2 00
Macpherson Mr.		2 00					2 00
McLaren, Mrs.		2 00					2 00
Miles, Mrs.		1 00					1 00
Miller, Mrs.		1 00					1 00
Newton, Mrs. C.		1 00					1 00
Odell, Mrs.		1 00					1 00
Poston, Mrs.		4 00					4 00
Peters, Mrs.		3 00					3 00
Pope, Mrs.		1 00					1 00
Russell, Mrs. W.		1 00					1 00
Shaw, Mrs. P.		2 00					2 00
Scott, Mrs. W. W.		2 00					2 00
Scott, Mrs. E.		1 00					1 00
Temple, Mrs. C.		4 00					4 00
Turnbull, Mrs.		2 00					2 00
Wurtele, Mrs. W.		2 00					2 00
Wurtele, Mrs. R.		1 00					1 00
Wurtele, Mrs. T.		1 00					1 00
Wade, Mrs.		1 00					1 00
Woodhouse, Mrs.		1 00					1 00
Williams, Mrs.		20 00					20 00
" Thank-offering Box.		15 00					15 00
" Mission Box.		4 00					4 00
" Xmas Tree		94 00					94 00
Young, Mrs. R.		1 00					1 00
Small sum		0 50					0 50

QUEBEC—CATHEDRAL DISTRICT ASSOCIATION.—*Continued.*

NAMES.	General Fund.	Mission Fund.	W. & O. Fund.	Pension Fund.	Algoma Diocesan Fund.	Society for the Propagation of the Gospel.	TOTAL.
	$ cts.	$ cts.	$ cts.	$ cts.	$ cts.	$ cts.	$ cts.
Collected by Mrs. Rawson.							
Andrews, Mr.		1 00					1 00
Balfour, Mrs. G		1 00					1 00
Duval, Mrs		1 00					1 00
Dyer, Mrs		1 00					1 00
Drum, Mrs		2 00					2 00
Jamieson Mrs		1 00					1 00
Kane, Mr.		1 00					1 00
Lemesurier, Mrs		1 00					1 00
Mountain, Mrs		2 00					2 00
Machin, Miss		1 00					1 00
McGie, Mrs. D		1 00					1 00
Peverley, Mrs		1 00					1 00
Rawson, Mrs		2 00					2 00
Shaw, Mrs. S J		4 00					4 00
Welch, Mrs.		1 00					1 00
Withycomb, Miss		1 00					1 00
Wright, Mrs		3 00					3 00
Small sum		0 50					0 50
Collected by Mrs. Richardson.							
Champion, Mrs.		1 00					1 00
Crawford, Mrs		2 00					2 00
Dunscomb, Mrs		1 00					1 00
Griffith, Mrs		1 00					1 00
Hamilton, Mr. Robert		400 00					400 00
Highfield, Mrs		1 00					1 00
Knight, Mrs		1 00					1 00
Price, Mrs		1 00					1 00
Rickaby, Mrs		1 00					1 00
Richardson, Mrs		1 00					1 00
Stevenson, Mrs		1 00					1 00
Stuart, Mrs. McNab		1 00					1 00
Small sums		1 50					1 50
Collected by the Misses Hunt.							
Anderson, Mrs		5 00					5 00
Austin, Mrs		1 00					1 00
Campbell, Mrs		1 00					1 00
Campbell, Mrs. W. D		1 00					1 00
Cotton, Mrs		1 00					1 00
Dunn, Miss		2 00					2 00
Desbarats, Mrs		1 00					1 00
Dolmage, Mrs		1 00					1 00
Drury, Mrs		1 00					1 00
Escudier, Miss		1 00					1 00

QUEBEC—CATHEDRAL DISTRICT ASSOCIATION.—*Continued.*

NAMES.	General Fund.	Mission Fund.	W. & O. Fund.	Pension Fund.	Algoma Diocesan Fund.	Society for the Propagation of the Gospel	TOTAL.
	$ cts.	$ cts.	$ cts.	$ cts.	$ cts.	$ cts.	$ cts.
Forsyth, Miss		1 00					1 00
Gordon, Mrs		1 00					1 00
George, Miss		1 00					1 00
Goldstone Miss		1 00					1 00
Hale, Mrs. J		2 00					2 00
Hale, Miss		1 00					1 00
Hale, Miss F.		1 00					1 00
Holloway, Miss		1 00					1 00
Hoare, Mrs		1 00					1 00
Jones, Mrs. Edwin		1 00					1 00
Jephson, Mrs		3 00					3 00
Joly, Mrs		1 00					1 00
Leviscomte, Miss		1 00					1 00
Lloyd, Mrs		1 00					1 00
Machin, Mrs		2 00					2 00
Montizambert, Mrs		1 00					1 00
Poston, Mrs. W		2 00					2 00
Rae, Mrs		1 00					1 00
Stevenson, Miss		1 00					1 00
Sewell, Mrs. E		1 00					1 00
Sewell, Mrs. E. W		1 00					1 00
Torre, Mrs		1 00					1 00
White, Mrs. A		1 00					1 00
Young, Mrs. G. B. S		1 00					1 00
Yates, Mrs.		1 00					1 00
Collected by Miss Phillips and Miss Housman.							
Brown, Mrs		1 00					1 00
Foote, Mrs		2 00					2 00
Hunt, Miss		1 00					1 00
Leger, Mrs		1 00					1 00
Marsden, Mrs		1 00					1 00
Meredith, Mrs		4 00					4 00
Phillips, Miss		1 00					1 00
Racey, Mrs		1 00					1 00
Stuart, Mrs. Okill		2 00					2 00
Walker, Miss		10 00					10 00
Wotherspoon, Miss		1 00					1 00
Woodside, Mr		1 00					1 00
Welch, Mrs. J		1 00					1 00
Total		$ 702 50					702 50

QUEBEC—CATHEDRAL DISTRICT ASSOCIATION.—*Continued.*

GENTLEMEN'S COMMITTEE

NAMES.	General Fund.	Mission Fund.	W. & O. Fund.	Pension Fund.	Algoma Diocesan Fund.	Society for the Propagation of the Gospel.	TOTAL.
Collected by R Harcourt Smith	$ cts.	$ cts.	$ cts.	$ cts.	$ cts.	$ cts.	$ cts.
Balfour, G. H	4 00		1 00				5 00
Beckett, T		5 00		5 00			10 00
Campbell, W. D	5 00						5 00
Champion, C. P	10 00						10 00
Dobell, R. R	10 00						10 00
Dunbar, J.	5 00						5 00
Dunn, T. H	5 00	5 00		5 00			15 00
Dunn, L. H	5 00	5 00					10 00
Dunscomb, J. W	5 00						5 00
Fry, J. S	5 00						5 00
Hamilton, R	60 00			40 00			100 00
Jamieson, Mrs	5 00						5 00
Housman, Rev. Geo. V. ($15 E. C. of C)	10 00						25 00
Jones, T. H	2 00						2 00
MacEwan, P	5 00						5 00
Meredith, Hon. W. C	5 00			5 00			10 00
Montizambert C. N.				5 00			5 00
Maxham, G	2 00						2 00
Norris, T	4 00						4 00
Pemberton, E. H	5 00						5 00
Porteous, J				5 00			5 00
Poston, T. I	1 00						1 00
Quebec, Lord Bishop of	40 00						40 00
Rae, Wm	60 00	10 00		20 00	10 00		100 00
Scott, H. S	10 00	5 00		5 00			20 00
Scott, W. C	3 00	2 00					5 00
Scott E. G	4 00						4 00
Shaw, S. J	2 00			4 00			6 00
Sheppard, W. G	3 00		2 00				5 00
Smith, R. H		20 00	10 00				30 00
Smith, Mrs	5 00	5 00		10 00			20 00
Turner, R	3 00		2 00				5 00
Temple, C. V. M			4 00				4 00
Veasey, Geo						10 00	10 00
Von Exter, J	5 00						5 00
Wade, E. H	5 00			5 00			10 00
White, A. H		5 00					5 00
White, Mrs A. H				5 00			5 00
Wurtele, W. G				5 00			5 00
Wurtele, R. H	2 00		3 00				5 00
Wurtele F. C	2 00						2 00
Wurtele, C. F			4 00				4 00
Young, G. B. S		5 00		5 00			10 00

QUEBEC—CATHEDRAL DISTRICT ASSOCIATION.—*Continued.*

NAMES.	General Fund.	Mission Fund.	W. & O. Fund.	Pension Fund.	Algoma Diocesan Fund.	Society for the Propagation of the Gospel.	TOTAL.
Collected by H. M. Price.	$ cts.	$ cts.	$ cts.	$ cts.	$ cts.	$ cts.	$ cts.
A. B.	5 00		5 00				10 00
Ashe, W. A.	2 50			2 50			5 00
Gale, J. V.	20 00						20 00
Gowen, Mrs., (Ed. C. of C., $1)		1 00		1 00			3 00
Hale, E. J., (Ed. C. of C., $2)	2 00	2 00	2 00	2 00			10 00
Holloway, Frank.	5 00						5 00
Housman, Rev. G. V., (Box)	3 56						3 56
Hunt, Weston	50 00						50 00
Irwin, Col.	5 00						5 00
Irwin, Mrs.		5 00					5 00
Joly, Hon. H. G., (Ed. Ch. of C., $2)	8 00	4 00		2 00			14 00
Jones, Edwin A.		25 00					25 00
Machin, H. T.	5 00						5 00
MacLaren, W. M.	10 00						10 00
Marsden, W. W., M.D	5 00						5 00
Price, Herbert M., (Ed. C. of C., $5)				5 00			10 00
Poston, Mrs. W.	12 50	12 50		25 00			50 00
Rawson, Rev. C. W. (Ed. C. of C., $1)	2 00		5 00				8 00
Stanley, W. J.		3 00		7 00			10 00
Smith, Henry.	2 00						2 00
Staveley, Harry, (Ed. C. of C., $2)	2 00						4 00
Scott, J. G	2 00						2 00
Shaw, P. A.	5 00						5 00
Thank Offering (per Rector)	5 00						5 00
Von Exter, J.	10 00						10 00
White, Wm	10 00		10 00	5 00			25 00
Ladies' List		702 50					702 50
Offertories	64 36	60 89		186 43	28 12		339 80
Total (Ed. Ch. of C., $28)	$532 92	882 89	48 00	350 93	38 12	10 00	1899 86

QUEBEC—ST. MATTHEW'S CHURCH.

Names.	General Fund.	Mission Fund.	Pension Fund.	W. & O. Fund.	Algoma Diocesan Fund.	Society for the Propagation of the Gospel.	Total.
Collected by Miss F. J. Irvine.	$ cts.	$ cts.	$ cts.	$ cts.	$ cts.	$ cts.	$ cts.
Carter, W. H.			5 00				5 00
Campbell, Robert		2 00					2 00
Colvin, Mr.			2 00				2 00
Courtney, Robert		1 00					1 00
Griffiths, Mrs			1 00				1 00
Gueront Miss		10 00					10 00
Hamilton, Rev. Chs.		30 00	10 00	10 00			50 00
Hamilton, Mrs.		40 00					40 00
Hamilton, Miss		40 00					40 00
Irvine, Hon. Geo.		5 00					5 00
Irvine, Mrs. M. B.		20 00					20 00
Irvine, Miss F. J.	1 00		1 00				2 00
Judge, C.	2 00	1 00	2 00				5 00
Montizambert, Dr.		10 00	5 00				15 00
Montizambert, Mrs. F.		5 00	3 00			2 00	10 00
Petry, W. G.	2 00	5 00	3 00				10 00
Pratten, H. J.		5 00					5 00
Sears, John			1 00				1 00
Small sums	0 50						0 50
Collected by Miss Green.							
Davidson, Miss		10 00					10 00
Baile, Mrs		1 00					1 00
Davis, Mrs		5 00					5 00
Ellison, Mrs. G.		1 00					1 00
Green, Miss		20 00					20 00
Harrison, Mrs		1 00					1 00
Johnson, Miss		1 00					1 00
Laird, Miss		2 00					2 00
Marchant, A.		1 00					1 00
McAdams, Miss			3 00				3 00
O'Regan, P., 1879-80		3 00					3 00
Plees, Mrs.	5 00	10 00					15 00
Ross, Mrs. H. D.		1 00					1 00
Scougall, Mrs.	5 00	5 00					10 00
Stewart, Miss		1 00					1 00
Sharples, Mrs. C.		1 00					1 00
Small sum.		0 50					0 50
Collected by Miss Fatzoge.							
Boyd, Miss		1 00					1 00
Cream, Mrs	2 00	4 00					6 00
Kuhring, Carl		4 00					4 00
Lemesurier, Mrs. E.		2 00					2 00
Martin, Miss		1 00					1 00
Newton, W. J.		1 00	2 00				3 00
O'Connor, Miss		4 00					4 00
Pratten, Mrs		3 00					3 00
Peverley, Miss		1 00					1 00
Rogers, Mr		1 00					1 00
Smith, David		1 00					1 00

QUEBEC—ST. MATTHEW'S CHURCH.—*Continued.*

NAMES.	General Fund.	Mission Fund.	Pension Fund.	W. & O. Fund.	Algoma Diocesan Fund.	Society for the Propagation of the Gospel.	TOTAL.
	$ cts.	$ cts.	$ cts.	$ cts.	$ cts.	$ cts.	$ cts.
Smith, Mrs. D	.....	1 00	.....	.....	.....	.....	1 00
Small sums	.....	4 00	.....	.....	.....	.....	4 00
Collected by Miss H. Bowen.							
Dean, Mrs	.....	5 00	.....	.....	.....	.....	5 00
Laurie, Mrs	2 00	.....	.....	.....	.....	.....	2 00
Pope, Mrs. S	2 00	.....	.....	.....	.....	.....	2 00
Pope, Miss 6	2 00	.....	.....	.....	.....	.....	2 00
Pope, Mrs. E	1 00	.....	.....	.....	.....	.....	1 00
Sheppard, Miss	2 00	.....	.....	.....	.....	.....	2 00
White, Mrs	1 00	.....	.....	.....	.....	.....	1 00
Small sum	0 25	.....	.....	.....	.....	.....	0 25
Collected by Miss Amy O'Grady.							
Chaderton, Misses	.....	1 00	.....	.....	.....	.....	1 00
Henry, William	.....	2 00	.....	.....	.....	.....	2 00
McDonald, Mr	.....	1 00	.....	.....	.....	.....	1 00
Newton, Miss E	.....	.....	1 00	.....	.....	.....	1 00
Price, The Misses	1 00	6 00	.....	.....	.....	.....	7 00
Rodgers, Miss	.....	2 00	.....	.....	.....	.....	2 00
Collected by Miss Montizambert							
Bols, Mrs	5 00	.....	.....	.....	.....	.....	5 00
Colston, Mrs. A	.....	1 00	.....	.....	.....	.....	1 00
Montizambert, Miss	.....	1 00	.....	.....	.....	.....	1 00
Mahoney, T	.....	1 00	.....	.....	.....	.....	1 00
Ritter, Mrs	.....	2 00	.....	.....	.....	.....	2 00
Winfield, Mrs	.....	1 00	.....	.....	.....	.....	1 00
White, Mrs. G. R	.....	1 00	.....	.....	.....	.....	1 00
Small sums	.....	1 00	.....	.....	.....	.....	1 00
Collected by R. Campbell.							
Creighton, J	.....	.....	1 00	.....	.....	.....	1 00
Pope, Mr. A	4 00	4 00	2 00	.....	.....	.....	10 00
Pope, Mr. E	.....	.....	5 00	.....	.....	.....	5 00
Donation.							
Rev. C. C. Hamilton	25 00	100 00	50 00	.....	.....	25 00	200 00
Missionary Boxes.							
Louis Jean Bols	.....	23 32	.....	.....	.....	.....	23 32
Ethel & Violet Montizambert	.....	7 71	.....	.....	.....	.....	7 71
Donation Box	.....	1 82	.....	.....	.....	.....	1 82
Total $	62 75	427 35	97 00	10 00	.....	27 00	624 10
Offertories $	90 00	126 00	71 00	.....	15 26	.....	302 26
Grand total $	152 75	553 35	168 00	10 00	15 26	27 00	926 36

QUEBEC—ST. MICHAEL'S CHURCH.

Names.	General Fund.	Mission Fund.	W. & O. Fund.	Pension Fund.	Mission Diocese Fund.	Subscription for the Diocesan Education Fund.	Total.
	$ cts.	$ cts.	$ cts.	$ cts.	$ cts.	cts.	$ cts.
Collected by Mrs. J. Bell Forsyth.							
Bowen, Mrs. Jas		4 00					4 00
Carrol, Mrs		2 00					2 00
Copeman, Mrs		2 00					2 00
Cogan, Miss		1 00					1 00
Forsyth, J. Bell		5 00					5 00
Forsyth, Mrs. J. B		5 00					5 00
Forsyth, Miss		5 00					5 00
Fricker, Miss		5 00					5 00
Graddon, Mrs		1 00					1 00
Graddon, Miss		1 00					1 00
Herring, Mrs		4 00					4 00
Irvine, Miss		1 00					1 00
Levey, Mrs		10 00					10 00
Levey, Mrs. C. E		5 00					5 00
Morgan, Mrs		1 00					1 00
Munro, Misses		1 00					1 00
Moss, Mrs		1 00					1 00
Treggett, Mrs		1 00					1 00
Wheeler, Mrs		1 00					1 00
Von Iffland, Mrs		2 00					2 00
Von Iffland, Rev. A. V		5 00					5 00
Small sums		2 55					2 55
Collected by Mr. Fyfe.							
Argue, James		1 00					1 00
Baile, John	1 00	1 00	1 00	1 00			4 00
Burstall, John	1 00	1 00	1 00	3 00			15 00
Devine, M. A.		1 00					1 00
Glenon, Tiney		1 00					1 00
Gould, George				1 00			1 00
Lang, Laura		1 00					1 00
Mattock, H.		1 00		1 00			2 00
Nelson, James			1 00	1 00			2 00
Price, D. E.	10 00	10 00	10 00	10 00	10 00		50 00
Price, E. John	10 00	20 00	5 00	10 00	5 00		50 00
Price, Miss	1 00	3 00	1 00	2 00	1 00		8 00
Von Iffland, Mrs		2 00					2 00
Collected by Miss Bell.							
Baile, M. J.					1 00		1 00
Forsyth, Mr. J. Bell					5 00		5 00
Irvine, Miss					1 00		1 00
Thompson, Mrs					1 00		1 00
Offertories	19 02	33 96		20 92	5 33		69 37
Total $	45 00	170 45	22 00	55 92	22 33		826 92

QUEBEC—ST. PAUL'S CHURCH.

Names.	General Fund.	Missions Fund.	Jews' Fund.	W. & F. Fund.	Aged and Disabled Fund.	Jews' Fund, the People gathered the Gifts.	Total.
Collected by Miss E. Taylor.	$ cts.	$ cts.	$ cts.	$ cts.	$ cts.	$ cts.	$ cts.
Carson, Mrs. Sam			1 00				1 00
Kennedy, Oliver		1 00	1 00				2 00
Magee, Robert	2 00						2 00
Patton, Jas., Jr.							2 00
Robinson, Geo.	1 00	1 00					3 00
Richardson, Rev. T.	5 00			5 00			10 00
Richardson, Mrs.	1 00						1 00
Taylor, E. H.	3 00	2 00					5 00
Taylor, J. B.			1 00		1 00		2 00
Small sums	1 00		0 75	0 50			2 25
Offertories	5 25	10 00	11 00			10 50	36 75
Total	21 25	14 00	14 75	6 20	1 00	10 50	67 70

QUEBEC—ST. PETER'S CHURCH.

	$ cts.	$ cts.	$ cts.	$ cts.	$ cts.	$ cts.	$ cts.
Collected by Miss Maggie Borland.							
Andrews, F. A.	5 00						5 00
Andrews, F. W.	5 00						5 00
Andrews, F. H.	1 00						1 00
Borland, Mrs. R.		1 00					1 00
Borland, G.	2 00						2 00
Borland, Robert	2 00						2 00
Brown, J.	1 00		1 00				2 00
Campbell, Miss	0 10	1 00					1 10
Chambers, E. T. D.	2 00						2 00
Drum, Mrs. F.	1 00						1 00
Fothergill, Rev. M. M.							5 00
Holt, Thomas	1 00						1 00
Maingy, P.	2 00						2 00
Small sums	1 00						1 00
Collected by Miss Bond.							
Gale, E. A.			1 00				1 00
Lawrence, Mrs. G.			1 00				1 00
Small sums			1 00				1 00
Collected by Miss M. Moore.							
Brown, Mrs. J.				1 00			1 00
Doran, Mr. W.	1 00						1 00
Moore, Mrs. G.		1 00					1 00
Collected by Mrs. J. Hamilton.							
Hamilton, Mrs. Jas.		1 00					1 00
Morgan, Mrs.		3 00					3 00
Tims, Mrs. F. D.		5 00					5 00

QUEBEC—ST. PETER'S CHURCH. - *Continued.*

NAMES.	General Fund.	Missions Fund.	W. & O. Fund.	Pension Fund.	Algoma Diocesan Fund.	Society for the Propagation of the Gospel.	TOTAL.
	$ cts.	$ cts.	$ cts.	$ cts.	$ cts.	$ cts.	$ cts.
[illegible]							
Jones, Miss J.		1 00					1 00
Morton, John	0 00	0 50					1 00
Tozer, Mrs. W.	1 00						1 00
[illegible]							
Elliott, Mrs.	1 00						1 00
Tozer, W. A.	1 00						1 00
Tozer, L. S.	1 50						1 50
Tozer, Miss	1 00						2 00
Small sums							1 50
[illegible]					17 00		17 00
Offertory	19 12	1 [illegible]		1 00	1 21	2 50	26 45
Total	[illegible]	[illegible]	[illegible]	[illegible]	[illegible]	2 50	[illegible]

QUEBEC HOLY TRINITY CHURCH.

[illegible]	$ cts.	$ cts.	$ cts.	$ cts.	$ cts.	$ cts.	$ cts.
Boyce, Mrs.				1 00			1 00
Budden, Wm.				1 00			1 00
Ker, Rev. R.							2 00
Knowles, C.	1 00						1 00
Orkney, Jas.	1 00	1 [illegible]					5 00
Richardson, J. H.							2 00
Sykes, Mrs.				1 00			1 00
Sykes, Miss				1 00			1 00
Sykes, Miss E.				1 00			1 00
Tapp, Mr.							5 00
Wallace, H. F.				1 00			1 00
Total	[illegible]	[illegible]	[illegible]	[illegible]			21 00

SUMMARY.

	$ cts.	$ cts.	$ cts.	$ cts.	$ cts.	$ cts.	$ cts.
Cathedral (Ed. and C. [illegible])	[illegible]	[illegible]	[illegible]	1 00	[illegible]	[illegible]	1899 86
St. Matthew's	[illegible]	[illegible]	[illegible]	[illegible]	[illegible]	27 00	926 36
St. Michael's	[illegible]	[illegible]	[illegible]	[illegible]	[illegible]	[illegible]	826 92
St. Paul's	[illegible]	[illegible]	[illegible]	[illegible]	[illegible]	10 50	67 70
St. Peter's	[illegible]	[illegible]	[illegible]	[illegible]	[illegible]	2 50	108 55
Trinity	[illegible]	[illegible]	[illegible]	[illegible]	[illegible]	[illegible]	21 00
Total (E. L. C. [illegible])	[illegible]	[illegible]	[illegible]	[illegible]	[illegible]	[illegible]	3859 39

MEGANTIC DISTRICT ASSOCIATION.

Names.	General Fund.	Mission Fund.	W. & O. Fund.	Pension Fund.	Alfred Ferguson Fund.	Society for the Propagation of the Gospel.	Total.
	$ cts.	$ cts.	$ cts.	$ cts.	$ cts.	$ cts.	$ cts.
Forest Lodge.							
Offertories	3 00			1 31	1 95		6 32
Cacouna.							
Offertories		552 22		76 23			629 45
East Frampton.							
Collected by the Misses Power and Fitzsimmons.							
Bagnall, George					1 00		1 00
Bagnall, Samuel	1 00						1 00
Boyle, Rev. F.			7 65				7 65
Boyle, Mrs. F.	5 00						5 00
Boyle, A. Evylin	1 00						1 00
Boyle, Arthur	1 00						1 00
Boyle, Percy	1 00						1 00
Boyle, E. J.				1 00			1 00
Boyle, Grace				1 00			1 00
Crawford, George		1 00					1 00
Dickson, John			1 00				1 00
Fitzsimmons, Mary	1 00						1 00
Harper, Wm., Senr.	1 00						1 00
Haslatt, Andrew	1 00						1 00
Henderson, Gilbert	1 00						1 00
Hall, John		1 00					1 00
McNeely, John			1 00				1 00
Penney, Miss M.					1 00		1 00
Smyth, Thomas	1 00						1 00
Smyth, Joshua				1 00			1 00
Small sums		0 50					0 50
Offertories, Hemison	2 87			1 95	2 00		6 77
" Standor	1 00			1 10			2 10
Total	17 87	2 50	9 65	6 05	4 00		40 02
Inverness.							
Collected by Miss [illegible].							
Austin, J.	1 00						1 00
Hunter, O.	1 00						1 00
Small sums	0 50						0 50
Collected by Thomas Watts	2 00						2 00
Collected by Mrs. [illegible].							
Glass, Mrs.	1 00						1 00
Graham, Robt.	1 00						1 00
Roe, Rev. P.	1 00						1 00
Roe, Mrs.	1 00						1 00
Smyth, W. J.	1 00						1 00
Small sums	3 00						3 00

Megantic District Association.—*Continued.*

Names.	General Fund.	Mission Fund.	W. & O. Fund.	Pension Fund.	Algoma Diocesan Fund.	Society for the Propagation of the Gospel.	Total.
Collected by Mrs. C. McCall.	$ cts.	$ cts.	$ cts.	$ cts.	$ cts.	$ cts.	$ cts.
Brown, John L.	1 00						1 00
Davies, Fredk	1 00						1 00
Friend, A.	1 00						1 00
Reed, Mrs	2 00						2 00
Small sums	1 50						1 50
Offertories	5 00			0 77	1 70	3 70	11 17
Total	21 50			0 77	1 70	3 70	30 17
[illegible]							
Ball, Rev. T. L.			5 80				5 80
Ball, Mrs.	2 00						2 00
Cross, Henry	3 00						3 00
Pratten, Mrs. J.	3 00						3 00
Wilson, [illegible]	1 00						1 00
Ladies' Aux. [illegible]	5 00						5 00
Missionary [illegible]						4 50	4 50
Offertory		7 00		2 00	3 50		12 95
[illegible]							
[illegible]							
Kerr, Robert	1 00						1 00
Kerr, Mrs. R.	1 00						1 00
Small sums	3 80						5 80
[illegible]							
Little, Henry	1 00						1 00
Ralston, H. in L.	1 00						1 00
Small sums	6 15						6 15
[illegible]							
Johnson, Mrs.	1 00						1 00
Ward, Mr.	2 00						2 00
Ward, [illegible]	1 00						1 00
Ward, Mrs. W. J.	1 00						1 00
Ward, [illegible]	1 00						1 00
[illegible]	0 75						0 75
[illegible]	1 25	2 [illegible]		1 25	1 70	2 00	9 15
[illegible]							
Offertory	1 35	0 75		0 75	1 00	1 00	4 90
Total from Mission	75	9 00	5 80	4 00	8 00	7 50	74 00

Megantic District Association.—*Continued.*

Names.	General Fund.	Mission Fund.	W. A. C. Fund.	Pension Fund.	Algoma Diocesan Fund.	Society for the Propagation of the Gospel.	Total.
	$ cts.	$ cts.	$ cts.	$ cts.	$ cts.	$ cts.	$ cts.
Leeds.—St. James' Church.							
Baine, E. and J	1 00						1 00
Burray, J		1 00					1 00
Church, Wm	1 00						1 00
Hume, Mrs. J	1 00						1 00
Hume, Mrs. Dr	1 00						1 00
Kemp, Rev. J	1 00	1 00		1 00	1 00	1 00	5 00
McKeage, R. and J	1 00						1 00
Marshall, R. S	1 00						1 00
Wilson, C. and W	1 00						1 00
Small sums	5 50					0 50	6 00
Offertory	1 [illegible]			3 25	0 80	2 00	7 [illegible]
St. Mark's Church.							
Collected by Miss [illegible]							
Duffett, H	1 [illegible]						1 00
Frizzell, Robt	1 00						1 00
Small sums	2 50						2 50
Collected by Miss [illegible]							
Small sums	[illegible]						[illegible] 50
Collected by Miss McV[illegible]							
Watkins, M. and E		1 00					1 00
Small sums	1 75					0 50	2 25
Offertory	[illegible]			1 10	1 10	1 00	[illegible]
Beattie's.							
Collected by the Misses Beattie	1 80						1 80
Offertory					1 15		1 15
Broughton.							
Offertory and subscriptions	0 70					0 75	1 45
Harvey Hill Mines.							
Collected by Misses Prout, [illegible] Northu.							
Small sums	1 50						1 50

Megantic District Association.—*Continued.*

Names.	General Fund.	Missionary Fund.	W. A. C. Fund.	Pension Fund.	Algoma Diocesan Fund.	Society for the Propagation of the Gospel.	Total.
Friends' Subscriptions.	$ cts.	$ cts.	$ cts.	$ cts.	$ cts.	$ cts.	$ cts.
Frizzell, D. T. and L.	1 00						1 00
Magwood, R.	1 00						1 00
Orange Lodge, No. 886	1 00						1 00
Small sums	2 50						2 50
Total from Mission $	36 00	1 00		1 25	1 25	5 75	54 50
Levis.							
King, Rev. E. A. W.	2 00						2 00
King, Geo.	1 00						1 00
Powell, J. A.	1 00						1 00
Simpson, Wm., Senr.	2 00						2 00
Simmons, J. H.	1 00						1 00
Offertories	1 25	7 00		3 46	3 21		18 76
Total $	17 50	7 00		3 46	3 21		25 76
Montmorenci.							
Offertory				1 10			1 10
New Liverpool.							
Collected by the Misses Wm. ex.							
Atkinson, Mrs. H.	10 00						10 00
Benson, E. C.	3 00						3 00
Benson, Mrs. E. C.	2 00						2 00
Benson, E. W.	3 00						3 00
Benson, Mrs. E. W.	2 00						2 00
Dawe, Mrs.	1 00						1 00
Dupree, Mrs.	1 00						1 00
Hamilton, Mrs. L. H.	1 00						1 00
Higgins, Wm.	2 00						2 00
Ritchie, Mrs.	1 00						1 00
Ritchie, Walter	1 00						1 00
Ritchie, Clarence	1 00						1 00
Smith, Rev. F. A.	2 00						2 00
Walker, Mrs.	1 00						1 00
Small sums	0 50						0 50
Offertory	19 75			9 25	6 50		35 45
Total	50 50			9 25	6 50		66 95
Portneuf.							
Offertories, (Village)	1 10	2 50		1 00	1 21		6 78
" (Halesborough)	1 70	0 50		1 25	1 24		4 93
Total $	2 80	1 00		2 25	2 62		11 71

Megantic District Association.—*Continued.*

Names.	General Fund.	Mission Fund.	W. & O. Fund.	Pension Fund.	Algoma Diocesan Fund.	Society for the Propagation of the Gospel.	Total.
	$ cts.	$ cts.	$ cts.	$ cts.	$ cts.	$ cts.	$ cts.
River-du-Loup, (en bas)							
Collected by Allan McFarlane.							
Anderson, H.	1 00	0 50				0 50	2 00
Archibald, F.	1 00	0 25					1 25
Armstrong, A.	0 25	1 00					1 25
Brock, W.	0 25	1 00					1 25
Brock, O.	0 25	1 00					1 25
Drake, F.	0 25	1 00					1 25
Earl, C		1 00					1 00
Findlay, Geo.		1 00					1 00
Gosselin, F.	1 00	0 50					1 50
Jones, S.	1 00	0 50					1 50
Johnston, D.	1 00						1 00
Maxwell, G.	1 00						1 00
McFarlane, Allan	3 00	1 00				1 00	5 00
Phanlan, S.	1 00						1 00
Scott, J.	1 00	0 50					1 50
Sharp, A.	0 25	1 00					1 25
Snyder, G. J.		1 00					1 00
Walker, Geo.		1 00				0 50	1 50
Walker, B.		1 00				0 25	1 25
Walker, C.		1 00				0 25	1 25
Yeo, Jas.	2 00						2 00
Small sums	3 00						3 00
Total	17 25	14 25				2 50	34 00
Stoneham & Lake Beauport.							
Debbage, Rev. J. B.			5 00				5 00
Offertory, (Stoneham)				1 00			1 00
" (Lake Beauport)				1 00			1 00
Total			5 00	2 00			7 00
St. Sylvester.							
Brenen, Nath.	2 00						2 00
Brack, Ann	1 00						1 00
Cinnamon, Wm.	1 00						1 00
" Mrs.	1 00						1 00
Evans, Thos	1 00						1 00
" Mrs. Thos.	1 00						1 00
King, Rev. Wm.	5 00						5 00
" Mrs.	2 00						2 00
King, Dr. Wm.	5 00						5 00
" Geo.	2 00						2 00
Machill, Mr. John	4 00						4 00
" John, Jr.	1 00						1 00

Megantic District Association.—*Continued.*

Names.	General Fund.	Foreign Fund.	Widows' Fund.	Pension Fund.	Algoma Diocesan Fund.	Society for the Propagation of the Gospel.	Total.
	$ cts.	$ cts.	$ cts.	$ cts.	$ cts.	$ cts.	$ cts.
McKee, Mr. John	1 00						1 00
" Mrs.	1 00						1 00
McDonald, Mrs.	1 00						1 00
Netherton, Wm.	1 00						1 00
" Mrs.	1 00						1 00
Nelson, Thos.	1 00						1 00
" Mrs.	1 00						1 00
Ross, Wm.	1 00						1 00
Staughton, Peter	1 00						1 00
Wilson, Wm.	1 00						1 00
" Mrs.	1 00						1 00
" Miss Jessie	1 00						1 00
Wilson, Wm. Jr.	1 00						1 00
Stuart, [illegible]							1 50
[illegible]				1 25	2 30		5 55
[illegible]							
[illegible]							2 50
" [illegible]							2 50
[illegible]							1 00
[illegible]							1 00
[illegible]							1 00
[illegible]							2 00
[illegible]							1 00
" [illegible]	1 00						1 00
[illegible]	1 00						1 00
[illegible]	1 00						1 00
" [illegible]	1 00						1 00
" Mr.	1 00						1 00
[illegible]	1 00						1 00
[illegible]	1 00						1 00
" [illegible]	1 00						1 00
[illegible]	1 00						1 00
[illegible]	1 00						1 00
[illegible]	1 00						1 00
[illegible]	1 00						1 00
[illegible]	1 00						1 00
[illegible]	1 00						1 00
[illegible]	1 00						1 00
[illegible]	1 00						1 00
[illegible]					0 65		0 65
[illegible]							
[illegible]	1 00						1 00
[illegible]	2 00						2 00

Megantic District Association.—*Continued.*

Names.	General Fund.	Mission Fund.	W. & O. Fund.	Pension Fund.	Algoma Diocesan Fund.	Society for the Propagation of the Gospel.	Total.
	$ cts.	$ cts.	$ cts.	$ cts.	$ cts.	$ cts.	$ cts.
Ross, A. D.	10 00						10 00
Small sums	1 00						1 00
Offertories				1 00	0 75		1 75
St. Mary's.							
Lilliott, Edward	1 00						1 00
Lilliott, Mary	1 00						1 00
Pozer, Mrs. George	4 00						4 00
" " towards debt	2 00						2 00
Offertories	1 00				1 10		2 10
St. George.							
Gosling, John	2 00						2 00
Munkil, William	2 00						2 00
Pozer, Mrs. Wm., Senr.	1 00						1 00
" Miss	2 00						2 00
Pozer, Mr. Wm	2 00						2 00
" Mrs. " Jr.	2 00						2 00
Pozer, The Hon. H.	2 00						2 00
Pozer, Mr. John	2 00						2 00
" Mr. David	2 00						2 00
Offertories	1 00					2 20	3 20
Cumberland Mills.							
Lawreson, John	2 00						2 00
" Wm.	1 00						1 00
Black, Mrs.	1 00						1 00
" John	1 00						1 00
Taylor, Miss	1 00						1 00
" Margaret	1 00						1 00
" Mr. Thos.	2 00						2 00
The Kennebec Road.							
Sample, Mrs.	2 00						2 00
" " towards debt	1 00						1 00
Thompson, Mr. Joseph	1 00						1 00
Total from Mission	$124 33			2 00	1 85	4 20	[illegible]
Valcartier.							
Riopel, Rev. S.			5 00				5 00

Megantic District Association.—*Continued.*

Names.	General Fund.	Mission Fund.	W. & O. Fund.	Pension Fund.	Algoma Diocesan Fund.	Society for the Propagation of the Gospel.	Total.
	$ cts.	$ cts.	$ cts.	$ cts.	$ cts.	$ cts.	$ cts.
West Frampton.							
Bartholomew, Andrew	1 00						1 00
Bartholomew, John	1 50						1 50
Bradley, James	1 00						1 00
Dickson, Hugh	1 00						1 00
Hurley, Hugh	1 00						1 00
Sykes, Rev. J. S			5 99				5 99
Sykes, Mrs. J. S				1 00			1 00
Small sums	0 50						0 50
Collected by Mrs. Henderson.							
Henderson, William	2 00						2 00
Henderson, Edward	1 00						1 00
Collected by Mrs. [illegible].							
Hodgson, Thomas	1 00						1 00
Hodgson, Mrs. T	1 00						1 00
Hodgson, Henry	1 00						1 00
Manes, Robert	1 00						1 00
Ross, Mrs. Andrew	2 00						2 00
Ross, R. J	2 00						2 00
Small sums	0 75						0 75
Cranbourne.							
Free, Richard	1 00						1 00
Matson, Thomas	1 00						1 00
Wilson, William	1 00						1 00
Small sums	1 00						1 00
Offertories	1 62	1 00		3 14	1 30	3 15	16 01
Total	26 37	1 00	5 99	4 14	1 30	3 15	41 66

Megantic District Association.—*Continued.*

SUMMARY.

Names.	General Fund.	Mission Fund.	W. & O. Fund.	Pension Fund.	Algoma Diocesan Fund.	Society for the Propagation of the Gospel.	Total.
	$ cts.	$ cts.	$ cts.	$ cts.	$ cts.	$ cts.	$ cts.
Bourg Louis	3 00	.....	.....	1 34	1 98	.....	6 32
Cacouna	.....	553 22	.....	76 23	.....	.....	629 45
East Frampton	17 82	2 50	9 65	6 05	4 00	.....	40 02
Inverness	24 00	.....	.....	0 77	1 70	3 70	30 17
Ireland	13 70	5 00	5 80	4 00	8 00	7 50	74 00
Leeds	36 05	3 00	.....	5 35	1 25	5 75	54 50
Levis	12 30	7 09	.....	3 16	3 21	.....	25 76
Montmorenci	.....	.....	.....	1 10	.....	.....	1 10
New Liverpool	[illegible]	.....	.....	9 25	3 00	.....	65 95
Portneuf	[illegible]	1 67	.....	2 57	2 [illegible]	.....	11 71
Rivière du Loup, (en bas)	17 25	11 25	.....	.....	.....	2 50	31 00
Stoneham & Lake Beauport	.....	.....	5 00	2 00	.....	.....	7 00
St. Sylvester	121 33	.....	.....	2 90	1 15	4 20	1[illegible] 58
Valcartier	.....	.....	5 00	.....	.....	.....	5 00
West Frampton	25 37	1 00	5 00	1 14	1 10	3 15	41 66
Total	$358 47	593 13	31 35	118 56	37 31	26 80	1166 12

ST. FRANCIS DISTRICT ASSOCIATION.

Acts.	$ cts.	$ cts.	$ cts.	$ cts.	$ cts.	$ cts.	$ cts.
Wurtele, Rev. L. C.	.....	.....	.....	.....	.....	.....	[illegible]
Offertories	[illegible]	.....	.....	[illegible]	.....	.....	[illegible]
Total	2 [illegible]	1 [illegible]	[illegible]	[illegible]	.....	.....	1 [illegible]
Barford and Hereford.							
Stevens, Rev. A.	.....	.....	5 00	.....	.....	.....	5 00
Offertories	.....	2 70	.....	3 80	1 50	.....	8 00
Total	.....	2 70	5 00	3 80	1 50	.....	13 00
Bishop's Coll. and Stations.							
Ascot	.....	.....	.....	[illegible]	.....	.....	0 55
Bishop's College	.....	11 88	.....	.....	.....	.....	11 88
Sandhill	.....	2 66	.....	1 10	.....	.....	3 16
Westbury	.....	.....	.....	0 66	.....	.....	0 66
Total	.....	13 94	.....	2 31	.....	.....	16 [illegible]

St. Francis District Association.—*Continued.*

Names.	General Fund.	Mission Fund.	Widows' Fund.	Pension Fund.	Mission Diocesan Fund.	Society for the Propagation of the Gospel.	Total.
	$ cts.	$ cts.	$ cts.	$ cts.	$ cts.	$ cts.	$ cts.
Brompton and Windsor.							
Addison, Thos., Jr	1 00						1 00
Brooks, John				1 00			1 00
Brooks, Robt	1 00						1 00
Brooks, Samuel		1 00					1 00
Brooks, Wm	1 00						1 00
Henderson, E.		1 00					1 00
Mack, Mrs. W. G.	2 00	1 00					3 00
Offertory	3 46	3 66		1 59	2 02		13 48
Washer, C. B			5 00				5 00
Webb, E. R.	1 00						1 00
Varney, Miss, and W. Ward				1 00			1 00
Windsor.							
Allan, Miss	1 00						1 00
Miller, C. A.		1 00					1 00
Offertory	1 32	1 [illegible]		1 46			4 33
Stevens, Gardner				1 00			1 00
Young, W.	1 00						1 00
Total in Mission	1 32	[illegible]	[illegible]	1 [illegible]	2 02		12 81
Eaton.							
Woodrofe, Rev. A. J.				2 00			2 00
Offertory		[illegible]			1 89		11 19
Total				2 00			13 19
Lennoxville.							
Foster, Rev. [illegible]							5 00
Offertory	[illegible]	[illegible]		00	5 00	2 00	15 00
Total	[illegible]	[illegible]	[illegible]	[illegible]	[illegible]	2 00	20 00
Compton.							
Collection for C. E. T. S.							
Barnett	1 00						1 00
Barlette, Mrs.	1 00						1 00
Blake, Mrs.	1 00						1 00
Bliss, Mrs. Anson	1 00						1 00
Blossom, H. A. L.	1 00						1 00
Cochrane, Mrs.	5 00						5 00
Cochrane, J. A.	2 00						2 00
Cochrane, M. and B. and E. B.	1 00						1 00
Cochrane, Lilly	1 00						1 00
Doak, James		2 00					2 00

St. Francis District Association.—*Continued*

Names.	[illegible]	[illegible]	[illegible]	[illegible]	[illegible]	[illegible]	Total
	$ cts.	$ cts.	$ cts.	$ cts.	$ cts.	$ cts.	$ cts.
Doak, Mrs. O.	1 00						1 00
Doak, Mr. and Mrs. R.	1 00						1 00
Doak, Kate							1 00
Farnsworth, C. L.							1 00
Glines, Mrs.	1 00						1 00
Hackett, Mrs.	1 00						1 00
Kellum, Mrs.	1 00						1 00
Kendrick, Mrs.	1 00						1 00
Lemoine, Mrs.							
Paige, Mrs.							
Parker, Rev. G. H.	1 00						1 00
Parker, M. M.	1 00						1 00
Parker, H. and G. and L.	1 00						1 00
Pollard, Mrs.							1 00
Randall, Mr.	1 00						1 00
Randall, Mrs.	1 00						1 00
Randall, N. and F.	1 00						1 00
Rae, Mrs. Geo., Sr.	1 00						1 00
Stimson, Mrs. F.	1 00						1 00
Smith, Mrs. A.		1 00					1 00
Smith, A.	1 00						1 00
Small sums	75						75
Offertory							1 00
Ladies' College.							
Andrews & Bacon, the Misses	1 00						1 00
Bowen & Carter, the Misses	1 10						1 10
Dinzey, Rev. J.	2 00	5 00					7 00
Dinzey, Mrs.	00						1 00
Dinzey, E. M. & A., the Misses	1 00						1 00
De Les Derniers & Fisher, the Misses	1 00						1 00
Godfrey & Gouin, the Misses	1 00						1 00
Goodhue and Hemming, the Misses	1 00						1 00
Lyman & Riendan, the Misses	1 00						1 00
Mines, Mrs.							1 00
Richardson, Miss Marion	1 00						1 00
Smith & [illegible] yche & White, the Misses	1 00						1 00
Young, Miss	1 00						1 00
Total from Mission	$ 57 75	3 00	5 00		8 00		73 75
Cookshire.							
Collected by Misses Parkin and Pope.							
Cook, J. C.	1 00						1 00
Hodge, A.	1 00						1 00
Parkin, Rev. E. C.	2 00		5 00				7 00
Pope, Mrs.	2 00						2 00
Trigge, Miss Mowle	1 50						1 50

St. Francis District Association.—*Continued.*

Names	[illegible]	[illegible]	[illegible]	[illegible]	[illegible]	[illegible]	[illegible]	Total.
								$ cts.
[illegible]	[illegible]							1 00
[illegible]	[illegible]							1 42
[illegible]								
[illegible]	[illegible]							1 00
[illegible]	[illegible]							2 00
Total								29 92
[illegible]								
[illegible]	[illegible]							1 00
[illegible]								3 00
[illegible]								5 00
[illegible]								1 00
[illegible]								4 00
[illegible]							[illegible]	22 96
[illegible]								
[illegible]								1 00
[illegible]								1 00
[illegible]								1 00
[illegible]								1 00
[illegible]								7 00
[illegible]	[illegible]							5 73
Total							[illegible]	53 69
[illegible]								
[illegible]								5 00
[illegible]							[illegible]	18 93
Total							[illegible]	23 93
[illegible]								
[illegible]								
[illegible]								1 00
[illegible]								1 00
[illegible]								1 00
[illegible]								1 00
[illegible]								10 00
[illegible]								1 00
[illegible]								2 00
[illegible]								1 00
[illegible]								1 00
[illegible]								1 00
[illegible]								1 00
[illegible]								1 00
[illegible]								1 00
[illegible]								7 40
[illegible]								2 75
[illegible]								2 40
[illegible]								1 25
Total								36 50

St. Francis District Association.—*Continued.*

Names.	[illegible]	[illegible]	[illegible]	[illegible]	[illegible]	[illegible]	[illegible]	Total
Dunham.	$ cts.	$ cts.	$ cts.	$ cts.	$ cts.	$ cts.	$ cts.	$ cts.
Harding, Rev. G. T.	.....	.....	5 00	.....	.....	.....	.....	5 00
Upper Durham	5 00	[illegible]	.....	3 [illegible]	[illegible]	[illegible]	[illegible]	20 83
L'Avenir	2 00	1 00	.....	[illegible]	2 [illegible]	[illegible]	2 75	11 98
South Durham	[illegible]	2 [illegible]	.....	2 [illegible]	[illegible]	[illegible]	[illegible]	20 [illegible]
Total	10 [illegible]	[illegible]	[illegible]	[illegible]	[illegible]	[illegible]	[illegible]	[illegible] 71
Hatley and Waterville.								
Collected by Miss [illegible]								
Bachelder, Mrs.	1 00	.....	.....	.....	.....	.....	.....	1 00
Balfour, Rev. A. J.	2 00	.....	.....	.....	2 00	1 00	.....	5 00
Burrage, Mrs.	1 00	.....	.....	.....	.....	.....	.....	1 00
Bowen, Miss Emily	.....	1 00	.....	.....	.....	.....	.....	1 00
Bowen, Mr. Peter	.....	1 00	.....	.....	.....	.....	.....	1 00
Bowen, Mr. E.	[illegible]	.....	.....	.....	.....	.....	.....	1 00
Cook, Mrs.	.....	.....	.....	.....	.....	.....	.....	[illegible]
Mathews, Mrs.	.....	.....	.....	.....	.....	.....	.....	[illegible]
Murray, Mr. W. G.	[illegible]	.....	.....	.....	.....	.....	.....	[illegible]
Murray, Mr.	.....	.....	.....	.....	.....	.....	.....	[illegible]
Sutton, Mrs. E.	.....	.....	.....	.....	.....	.....	.....	[illegible]
Thwaites, M.	.....	.....	.....	.....	.....	.....	.....	[illegible]
Thwaites, Mrs.	.....	.....	.....	.....	.....	.....	.....	[illegible]
Weston, Mr.	[illegible]	.....	.....	.....	.....	.....	.....	[illegible]
Weston, Miss	[illegible]	.....	.....	.....	.....	.....	.....	[illegible]
Small sums	.....	.....	.....	.....	.....	.....	.....	[illegible]
Offertories, Hatley	.....	.....	.....	.....	[illegible]	[illegible]	.....	[illegible]
" Waterville	[illegible]	[illegible]	.....	[illegible]	[illegible]	.....	.....	[illegible]
Total	[illegible]	.....	.....	.....	.....	[illegible]	.....	[illegible]
Kingsey.								
Andrews, W.	1 00	.....	.....	.....	.....	.....	.....	1 00
Boydell, Rev. J.	2 00	.....	.....	.....	.....	.....	.....	2 00
Carson, J.	1 00	.....	.....	.....	.....	.....	.....	1 00
Denison, J. R.	1 00	.....	.....	.....	.....	.....	.....	1 00
Lodge, Thos.	1 00	.....	.....	.....	.....	.....	.....	1 00
Wadleigh, H.	1 00	.....	.....	.....	.....	.....	.....	1 00
Wadleigh, John	1 00	.....	.....	.....	.....	.....	.....	1 00
Wadleigh, Ed	1 00	.....	.....	.....	.....	.....	.....	1 00
Snow, Mrs.	1 00	.....	.....	.....	.....	.....	.....	1 00
Small sums	6 [illegible]	.....	.....	.....	.....	.....	.....	6 [illegible]
Offertories, Kingsey	[illegible]	.....	.....	[illegible]	[illegible]	[illegible]	[illegible]	[illegible]
" Denison's Mills	1 [illegible]	.....	.....	1 [illegible]	1 [illegible]	2 [illegible]	[illegible]	[illegible]
Total	[illegible]	.....	.....	[illegible]	2 [illegible]	[illegible]	[illegible]	[illegible]

St. Francis District Association.—*Continued.*

Names.	General Fund.	Mission Fund.	W. & O. Fund.	Pension Fund.	Algoma Diocesan Fund.	Society for the Propagation of the Gospel.	Total.
Lennoxville—St. George's Church.	$ cts.	$ cts.	$ cts.	$ cts.	$ cts.	$ cts.	$ cts.
Chapman, E.	5 00						5 00
Comstack, Mrs	1 00						1 00
Darby, Wm	1 00						1 00
Davis, Mrs	1 00						1 00
Dawson, Mrs	1 00						1 00
Doak, W. R	1 00						1 00
Hale, Mrs. E	1 00						1 00
Hamilton, Mrs.	1 00						1 00
Hart, Mrs. R. M	1 00						1 00
Henry, Mrs	1 00						1 00
Henry, Mrs. C. S	1 00						1 00
Henry, Mrs. G	1 00						1 00
Irving, Mrs. (England)	5 00						5 00
Johnston, Mrs. J. H	1 00						1 00
Kippen, Col	1 00						1 00
Law, Alfred	2 00						2 00
Lobley, Rev. Dr	5 00		5 00				10 00
Macdonald, F	2 00						2 00
Mackenzie, Misses	2 00						2 00
Mears, Mrs	2 00						2 00
Morris, Miss M. A.	1 00						1 00
Paddon, Mrs	2 00						2 00
Pearce, Mrs	3 00						3 00
Read, Rev. P	5 00						5 00
Robbins, R	1 00						1 00
Roe, Rev. Dr	5 00						5 00
Scarth, Rev. A. C	5 00		5 00				10 00
Spaulding, Mrs	2 00						2 00
Stuart, Miss	1 00						1 00
Turner, Mrs	5 00						5 00
Wilson, Mrs. J	1 00						1 00
Woolsey, Geo	2 00						2 00
Small sums	3 75						3 75
Offertory			10 00	17 90	7 25	4 00	39 15
Total $	72 75		20 00	17 90	7 25	4 00	171 90
Milby				5 53	4 05		7 58
Grand Total $	72 75		20 00	21 43	11 25	4 00	129 48
Magog.							
Hepburn, Rev. J			5 00				5 00
Offertories, Magog	3 50			4 78	5 00		13 28
" Georgeville	2 06			1 50	2 00		5 56
Total $	5 56		5 00	6 28	7 00		23 84

St. Francis District Association.—*Continued.*

Names.	General Fund.	Mission Fund.	W. & O. Fund.	Pension Fund.	Algoma Diocesan Fund.	Society for the Propagation of the Gospel.	Total.
	$ cts.	$ cts.	$ cts.	$ cts.	$ cts.	$ cts.	$ cts.
Richmond & Melbourne.							
Collected by Miss F. G. Matthias.							
Aylmer, Lord	1 00						1 00
Crombie, Mrs	1 00						1 00
Gawne, Mr	1 00						1 00
Gibson, Mr	1 00						1 00
McKenzie, Mrs. R	1 00						1 00
Morris, Miss		2 00					2 00
Pepler, Mr	1 00						1 00
Ready, Colonel	5 00	2 00		1 00	5 00	2 00	15 00
Thompson, Rev. I.			5 60				5 60
Walton, Mr	2 00						2 00
Webb, Mr	1 00						1 00
Small sums			1 00				1 00
Collected by Miss Barnwell and Miss Thompson.							
Breadon, Miss A. J.	5 00						5 00
Brooke, Mrs	1 00						1 00
Cleeve, Mrs	1 00						1 00
Cleveland, A. J	4 00						4 00
Cleveland, Mrs	1 00						1 00
Foster, Mrs. Geo	1 00						1 00
Foster, F. H	2 00						2 00
Ferguson, J. P	2 00						2 00
Gouin, Mrs	1 00						1 00
Hart, Thos., Senr	2 00						2 00
Hart, Tom	1 00						1 00
Hemming, C. E. J						1 00	1 00
Keeler, Robt	1 00						1 00
McPherson, Mrs	1 00						1 00
Noyes, R. P	1 00						1 00
Pierce, Mrs	2 00						2 00
Robins, Mrs	1 00						1 00
Ridout, Mrs	1 00						1 00
Sibbald, Mrs	1 00						1 00
Swansborough, Mrs	1 00						1 00
Wilcocks, Arthur	2 00						2 00
Wilcocks, Mrs	2 00						2 00
Small sums	7 75						7 75
Collected by Mrs. A. Healey.							
Small sums for 1879 and 1880	3 15						3 15
Collected by Miss Lyster.							
Lyster, Philip	1 00						1 00
Lord, Ambrose	1 00						1 00
Small sums	3 15						3 15

St. Francis District Association.—*Continued.*

Names.	General Fund.	Mission Fund.	W. & O. Fund.	Pension Fund.	Algoma Diocesan Fund.	Society for the Propagation of the Gospel.	Total.
	$ cts.	$ cts.	$ cts.	$ cts.	$ cts.	$ cts.	$ cts.
Collected by Miss Bella Webb and Miss McKenzie.							
Aylmer, H.	1 00						1 00
Bell, A.	1 00						1 00
Journeaux, Mrs.	1 00						1 00
Lloyd, Mrs.	1 00						1 00
Monteith, H.	1 00						1 00
Vicat, H.	1 00						1 00
White, Mrs. J.	1 00						1 00
Woodburn, W.	1 00						1 00
Small sums	2 75						2 75
Missionary Union						17 75	17 75
Offertories		13 85		26 92	15 10		55 87
Total from St. Ann's, Melbourne	71 80	17 85	8 60	27 92	20 10	18 75	168 02
St. John's, Melbourne.							
Collected by Miss Burt.							
Small sums	3 50						3 50
Collected by Miss Newell.							
Small sums	4 75						4 75
Collected by Walter Eames.							
Armstrong, F.	1 00						1 00
Eames, Jos.	1 00						1 00
Nixon, John	1 00						1 00
Small sums	2 00						2 00
Collected by Miss Ellen McKee.							
Small sums	2 00						2 00
Offertory				1 25			1 25
Total, St. John's, Melbourne	15 25			1 25			16 50
Melbourne Ridge.							
Collected by Mrs. Booth.							
Booth, W. J.		1 00					1 00
Small sums		5 05					5 05
Offertory				1 75			1 75

St. Francis District Association.—*Continued.*

Names.	General Fund.	Mission Fund.	W. & O. Fund.	Pension Fund.	Algoma Diocesan Fund.	Society for the Propagation of the Gospel.	Total.
Rockland Quarry.	$ cts.	$ cts.	$ cts.	$ cts.	$ cts.	$ cts.	$ cts.
Collected by Mrs. Hackley.							
Crombie, M. G.	1 00	.....	.....	.....	.....	.....	1 00
Brown, Rev. R. W.	1 00	.....	.....	.....	.....	.....	1 00
Small sums	2 00	.....	.....	.....	.....	.....	2 00
Offertory	.....	.....	.....	0 45	.....	.....	0 45
Total $	4 00	6 05	.....	2 20	.....	.....	12 25
Total from Parish of Richmond and Melbourne $	94 05	23 90	8 60	31 37	20 10	18 75	196 77
St. Peter's Church—Sherbrooke.							
Collected by Miss Elkins.							
Beckett, Mrs F	.....	1 00	.....	.....	.....	.....	1 00
Beckett, Mrs. H	.....	1 00	.....	.....	.....	.....	1 00
Bostwick, Miss	.....	.....	1 00	.....	.....	.....	1 00
Bowen, G. F	5 00	.....	.....	.....	.....	.....	5 00
Brooke, Mrs. E. T	1 00	.....	.....	.....	.....	.....	1 00
Brooke, Miss A. T	.....	1 00	.....	.....	.....	.....	1 00
Chillas, J	.....	.....	2 00	.....	.....	.....	2 00
Elkins, Mrs	.....	.....	.....	1 00	.....	.....	1 00
Elkins, A. W	.....	1 00	.....	.....	.....	.....	1 00
Hale, W. A	5 00	.....	.....	.....	.....	.....	5 00
Hallowell, Mrs	.....	1 00	.....	.....	.....	.....	1 00
Hobson, J. H	.....	4 00	.....	.....	.....	.....	4 00
Holland, Mrs	2 00	.....	.....	.....	.....	.....	2 00
Hunt, Mrs	.....	2 00	.....	.....	.....	.....	2 00
Hunt, Mrs. W. J	.....	.....	1 00	.....	.....	.....	1 00
Johnston, Dr	.....	2 00	.....	.....	.....	.....	2 00
Johnston, Mrs	.....	.....	.....	2 00	.....	.....	2 00
Lukie, Mrs	.....	2 00	.....	.....	.....	.....	2 00
Menzies, J. H	1 00	.....	.....	.....	.....	.....	1 00
Moe, H	.....	1 00	.....	.....	.....	.....	1 00
Nelson, John	1 00	.....	.....	.....	.....	.....	1 00
Reid, Rev. C. P	.....	50 00	.....	.....	50 00	.....	100 00
Towle, Mrs	.....	2 00	.....	.....	.....	.....	2 00
Wiggett, J. W	1 00	.....	.....	.....	.....	.....	1 00
Wiggett, G. F	1 00	.....	.....	.....	.....	.....	1 00
Wiggett, J. A	1 00	.....	.....	.....	.....	.....	1 00
Wiggett, W. H	1 00	.....	.....	.....	.....	.....	1 00
Small sums	0 50	1 00	1 50	.....	.....	.....	3 00

St. Francis District Association.—*Continued.*

Names.	General Fund.	Mission Fund.	W. & O. Fund.	Pension Fund.	Alabama Diocesan Fn'd.	Society for the Propagation of the Gospel.	Total.
Collected by Miss Whitcher.	$ cts.	$ cts.	$ cts.	$ cts.	$ cts.	$ cts.	$ cts.
Austin, Dr		1 00	2 00	2 00			5 00
Bonnallie, Mrs		1 00					1 00
Bradford, Mrs. G		1 00					1 00
Bradford, Mrs H		1 00					1 00
Brock, Rev. I		3 00	7 30	1 00	1 00		12 30
Brown, H. B		1 50					1 50
Brown, Mrs. H. B		1 50					1 50
Buck, Mrs		1 00					1 00
Clarke, E		1 00					1 00
Clarke, Mrs. E		1 00					1 00
Coulter, W		1 00					1 00
Crowe, Mrs		1 00					1 00
Edgell, S		2 00					2 00
Edgell, Mrs. S		3 00					3 00
Dale, E		1 00					1 50
Farwell, W	1 00	1 00	1 00	1 00			5 00
Felton, E. P		2 00					2 00
Ferguson, Dr		5 00					5 00
Foster, W		2 00					2 00
Fraser, W. S		1 00					1 00
Gilbert, Dr	2 00						2 00
Hall, R. N		5 00					5 00
Harkness, J		1 00					1 00
Lothrop, G		1 00					1 00
Lyford, Miss		1 00					1 00
Morkill, R. D., Junr		5 00					5 00
Short, Miss G		1 00					1 00
Sullivan, J. P		1 00	2 00				3 00
Thomas, D		1 00					1 00
Thomson, F. C		2 00					2 00
Whitcher, Mrs		1 00					1 00
Woodward, J. R		3 00	1 00	1 00			5 00
Woodward, Mrs		1 00					1 00
Worthington, Dr		1 00					1 00
Wurtele, C. E			1 00				1 00
Small sums		2 50					3 50
Collected by Mrs. G. White.							
Armstrong, D. W		1 00					1 00
Cushing, Miss		2 00					2 00
Ford, J. H		1 00					1 00
Froatz, M		1 00					1 00
Fuller, T. W			1 00				1 00
George, W		1 00					1 00
Heard, Mrs			1 00				1 00

St. Francis District Association.—*Continued.*

Names.	General Fund.	Mission Fund.	W. & O. Fund.	Pension Fund.	Algoma Diocesan Fund.	Society for the Propagation of the Gospel.	Total.
	$ cts.	$ cts.	$ cts.	$ cts.	$ cts.	$ cts.	$ cts.
Heneker, R. W.		50 00					50 00
Ives, W. B.			1 00				1 00
James, W.		1 00					1 00
Laurence, H. D.		2 00					2 00
Lomas, A. G.		2 00					2 00
Magee, Mrs.		1 00					1 00
Mastin, G. R.		1 00					1 00
McBain, J. R.		1 00					1 00
Merry, J. W.			2 00				2 00
Morkill, R. D.		2 00					2 00
Morkill, J.			2 00				2 00
Morkill, W. A.		1 00					1 00
Morris, L.		1 00					1 00
Morris, Mrs. L.		1 00					1 00
Odell, C. J.			1 00				1 00
Perry, C. E.		1 00					1 00
Pilgrim		2 00			5 00		7 00
Price, G.		1 00					1 00
Rawson, T.	1 00						1 00
Robertson, Mrs.			1 00				1 00
Terrill, Miss		1 00					1 00
Winter, A.		2 00					2 00
Winter, Miss		1 00					1 00
Small sums.		4 50					4 50
Summary.							
Collected by Miss Elkins	19 50	69 00	5 50	3 00	50 00		147 00
" " Miss Whitcher	3 00	59 50	10 00	5 00	2 00		79 50
" " Mrs. J. White	1 00	81 50	9 00		5 00		96 50
Collected at Meeting					38 00		38 00
Offertories.	37 25	44 00		35 00	27 00	19 00	162 25
Total from the Parish $	60 75	254 00	31 80	43 00	122 00	19 00	530 55
Stanstead.							
Collected by Miss Breadon and Miss Meigs.							
Ball, Mrs.		1 00					1 00
Chamberlin, Miss		1 00					1 00
Channell, Mrs. H. E.		1 00					1 00
Fuller, Miss		2 00					2 00
Meigs, Mrs.		1 00					1 00
Moulton, Mrs.		1 00					1 00

St. Francis District Association.—*Continued.*

Names.	General Fund.	Mission Fund.	W. A. C. Fund.	Pension Fund.	Algoma Diocesan Fund.	Society for the Propagation of the Gospel.	Total.
	$ cts.	$ cts.	$ cts.	$ cts.	$ cts.	$ cts.	$ cts.
Marsh, Miss		1 00					1 00
Richardson, Chas. A.	2 00	2 00					4 00
Robertson, Mrs.		1 00					1 00
Sheafe, Mrs		1 00					1 00
Terrill, Mrs. T. L.		1 00					1 00
Terrill, Mrs. Jos.		2 00					2 00
Taylor, S. W.		1 00					1 00
Thorpe, Rev. Geo.	1 00	2 00	5 00				8 00
Wyman, Mrs.		1 00					1 00
Small sums		1 00					1 00
Offertory	5 20			7 00	3 30	3 00	15 00
Belle Plain.							
Collected by Mrs.							
Elder, Mrs		1 00					1 00
McGowan, Mrs.		1 00					1 00
Total from Mission	8 20	22 00	5 00	7 00	3 30	3 00	45 00

SUMMARY.

	cts.	$ cts.	$ cts.	$ cts.	$ cts.	$ cts.	$ cts.
Acton	2 00	1 00	5 00	0 75	3 60		12 75
Barford and Hereford		2 75	5 00	3 80	1 50		13 00
Bishop's College and Stanstead		1 00		2 31			16 25
Brompton and Windsor	17 23	1 71	5 00	13 88	2 02		42 84
Bury	5 00			2 00	1 89		13 19
Coaticook	1 00	5 00	5 00	5 00	3 00	2 00	20 00
Compton	5 75	1 00	5 00		8 00		73 75
Cookshire	15 92	2 00	5 00				29 92
Danville and Tingwick	15 77	1 20	6 31	3 65	2 57	6 03	53 69
Drummondville	6 00		5 00	5 00		7 18	23 93
Dudswell	7 00		5 00				56 50
Durham and L'Avenir	10 00	1 00	5 00	7 00	13 91	11 79	58 71
Hatley and Waterville	21 00	8 00		6 00	8 45	3 00	17 50
Kingsey and Dundee Mills	22 58			1 20	3 10	1 50	30 08
Lennoxville and Milby	12 00		20 00	21 00	17 30	1 00	129 18
Magog and Georgeville	5 00		5 00	3 00		5 00	23 84
Richmond and Melbourne	9 00	27 00	5 00	11 00	5 00	18 75	196 77
Sherbrooke	10 00	15 00	5 00	13 00	7 00	19 00	570 55
Stanstead	5 00	5 00	5 00	3 00	5 00	3 00	45 00
Total	9 [illegible]	55 [illegible]	6 [illegible]	1 [illegible]	1 6 [illegible]	2 [illegible]	1388 72

Names.	General Fund.	Mission Fund.	W. & O. Fund.	Pension Fund.	Algoma Diocesan Fund.	Society for the Propagation of the Gospel.	Total.
Three Rivers.	$ cts.	$ cts.	$ cts.	$ cts.	$ cts.	$ cts.	$ cts.
[illegible]er, A.	5 00						5 00
[illegible]dley, E.				5 00			5 00
[illegible]m, H. G.	1 00						1 00
[illegible] Mrs. A.	4 00						4 00
[illegible]er, L. A.	1 00						1 00
[illegible]kins, Rev. J. H.				3 00			3 00
Ogden, C. K.		5 00					5 00
Ritchie, W.	5 00						5 00
Ritchie, A. P.				3 00			3 00
Robitaille, Mrs		1 00					1 00
Shortt, J.	2 00						2 00
Stubbs, F. G.	1 00						1 00
Sweezey, A. P.	1 00						1 00
Welch, W. W.	2 00						2 00
Wotherspoon, F. G.	5 00						5 00
Offertories	6 40			9 38	3 50		19 28
Total	33 40	6 00		20 38	3 50		63 28

GASPÉ DISTRICT ASSOCIATION.

	$ cts.	$ cts.	$ cts.	$ cts.	$ cts.	$ cts.	$ cts.
Cape Cove	13 41						13 41
Percé				6 [illegible]			6 [illegible]
Total	[illegible]			[illegible]			20 29
Gaspé.							
Richmond, Rev. J. P.			5 00				5 00
St. James' Church	0 80	0 40		0 80			2 00
Total	0 80	0 40	5 00	0 80			7 00
Magdalen Islands.							
Cassidy, James	1 25						1 25
Chambers, Rev. J.			5 00				5 00
Collins, Mrs	1 20						1 20
Welsh, James	1 20						1 20
Offertory					1 50		1 50
Total	3 65		5 00		1 50		10 15
New Carlisle	2 85			1 50	2 07	2 00	8 42
Paspebiac.							
Blaylock, Rev. T.			5 00				5 00
Offertories				1 35	12 [illegible]	4 00	23 73
Total	[illegible]		5 00	2 85	14 22	6 00	37 15

GASPE DISTRICT ASSOCIATION.—*Continued.*

NAMES.	General Fund.	Mission Fund.	W. & O. Fund.	Pension Fund.	Algoma Diocesan Fund.	Society for the Propagation of the Gospel.	TOTAL.
	$ cts.	$ cts.	$ cts.	$ cts.	$ cts.	$ cts.	$ cts.
Port Daniel	.....	.....	.....	2 82	.....	.....	2 82
SANDY BEACH.							
Collected by Rev. M. Ker.							
Bailey, N	1 00	.....	.....	.....	.....	.....	1 00
Ker, Rev. M. and family	3 39	.....	.....	.....	.....	.....	3 39
Veit, Chas., Senr.	5 00	.....	.....	.....	.....	.....	5 00
Col. by Miss Hart, (School)	.....	.....	.....	.....	1 06	.....	1 06
Collected by Miss Thompson	2 08	.....	.....	.....	.....	.....	2 08
Collected by Miss Pye	4 55	.....	.....	.....	.....	.....	4 55
Offertories	2 80	.....	.....	2 12	.....	.....	4 92
Total $	18 82	.....	.....	2 12	1 06	.....	22 00

SUMMARY.

	$ cts.	$ cts.	$ cts.	$ cts.	$ cts.	$ cts.	cts.
Cape Cove and Percé	13 41	.....	.....	6 88	.....	.....	20 29
Gaspé	0 80	0 40	5 00	0 80	.....	.....	7 00
Magdalen Islands	3 65	.....	5 00	1 50	.....	.....	10 15
New Carlisle and Paspebiac	3 38	.....	5 00	2 85	11 92	6 00	37 15
Port Daniel	.....	.....	.....	2 82	.....	.....	2 82
Sandy Beach	18 82	.....	.....	2 12	1 06	.....	22 00
Total $	45 06	0 40	15 00	15 47	17 48	6 00	99 41

FORMS OF BEQUESTS AND DEVISES BY WILL.

I. *A Bequest of a sum of money, or of Shares of Stock, or Public Debentures, for the general purposes of the Society.*

I give and bequeath to "the Church Society of the Diocese of Quebec," incorporated by a Statute of the Province of Canada, passed in the fourteenth and fifteenth years of the Reign of Her Majesty, QUEEN VICTORIA, chapter 171, the sum (or Shares of Stocks in the Bank of standing in my name in the Books of the said Bank, or of Debentures, describe them briefly,) upon trust to be by the said Church Society applied *to and for the uses and purposes of the said Society, as specified in the said Act of Incorporation and none other.*

II. *A Bequest of a sum of money, or of Shares of Stock or Debentures, for one or more of the specific purposes of the Society.*

(Same as foregoing, only instead of the words in Italics say) towards the augmentation of the Fund formed for the purpose of providing for the future support of the Clergy of the Diocese, called the Sustentation Fund.

Or,

Towards the support of missionaries and clergymen of the United Church of England and Ireland in the Diocese of Quebec.

Or,

Towards the augmentation of the Fund formed to make provision for those of the Clergy of the United Church of England and Ireland, in the Diocese of Quebec, who may be incapacitated by age or infirmity, called the Pension Fund.

Or,

Towards the augmentation of the Fund formed to make provision for the widows and orphans of the clergy of the United Church of England and Ireland, in the Diocese of Quebec, called the Widows' and Orphans' Fund.

Or,

Towards the augmentation of the Fund for endowing the Church in the Mission of (or at) held by the said Church Society, subject to the conditions of a Deed of Trust passed between the said Church Society and the Incumbent and Church-wardens of the Church in the said Mission, (or at)

Or,

As the commencement of an endowment for the Church of St. in the Mission of (or at) and to provide for the future maintenance of divine worship in conformity with the principles of the United Church of England and Ireland.

Or,

For and towards the encouragement of education, and the support of day schools and Sunday schools in the said Diocese of Quebec, in conformity with the principles of the United Church of England and Ireland.

Or,

For and towards a Fund for assisting persons preparing for the Ministry of the Gospel in the United Church of England and Ireland, within the said Diocese of Quebec.

Or,

For and towards a Fund for circulating, in the said Diocese of Quebec, the Holy Scriptures, the Book of Common Prayer of the United Church of England and Ireland, and the Books and Tracts approved by the said Church Society for circulation within the said Diocese of Quebec.

Or,

As an aid towards the erection, endowment and maintenance of churches according to the principles of the United Church of England and Ireland, within the Diocese of Quebec,—the erection and maintenance of parsonage

houses,—the setting apart of burial grounds and church-yards, and the endowment and support of parsonages and rectories within the said Diocese.

III. *A Devise of Real Estate for the general purposes of the Society.*

I give and devise unto "the Church Society of the Diocese of Quebec," incorporated by a Statute of the Province af Canada, passed in the fourteenth and fifteenth years of the Reign of Her Majesty, QUEEN VICTORIA, chapter 171, all and singular, &c., [describe the real estate clearly,] to have and to hold the said, &c., unto the said Church Society of the Diocese of Quebec, and their successors, for ever; upon trust to hold and apply the same, and the rents, issues and profits thereof *to and for the uses and purposes of the said Church Society, as specified in the said Act of Incorporation, and none other, and under the provisions of the aforesaid Act of Incorporation of the said Church Society.*

IV. *A Devise of Real Estate for any one or more of the specific purposes of the Society.*

Same as in No. 3—only instead of the words in Italics insert the specific purposes, as in No. 2.

V. *A Devise to the Society of a site for Church, &c.*

Same as No. 3, down to the words "for ever"—then go on as follows:—to the uses and upon the trusts following, that is to say: upon the trusts to hold the same forever hereafter as and for the place and site of a Church and church-yard, and burial-ground, for the sole use and benefit of members of the Church residing in the place adjacent to the said site and premises within the said Diocese of Quebec, according to the doctrine and discipline of the United Church of England and Ireland, and for no other purposes, and under the provisions of the aforesaid Act of Incorporation of the said Church Society

———§———

LANDS BELONGING TO THE CHURCH SOCIETY.

No. 14, Range 7, Township of Halifax.
No. 10, Range 8, do do

MEMBERS OF THE CORPORATION,

ELECTED FEBRUARY 2ND, 1881.

Rev. G. H. Parker,
" R. Ker,
Mr. E. J. Hale,
" Herbert M. Price,
" Geo. Borland,
" Robt. Borland,
" P. Maingy,
" J. Orkney,
" J. G. Irvine,
" Alex. Pope,
" Edwin Pope,
" Ritter,
" Colvin,
" P. O'Regan,

Mr. W. Henry,
Mrs. Bols,
Miss Gueront,
Mrs. M. B. Irvine,
Miss Davis,
" J. B. Irvine,
" Davidson,
" Laird,
" McAdams,
Mrs. Dean,
" Laurie,
" S. Pope,
Miss Pope,
" Sheppard,

Miss Rodgers.

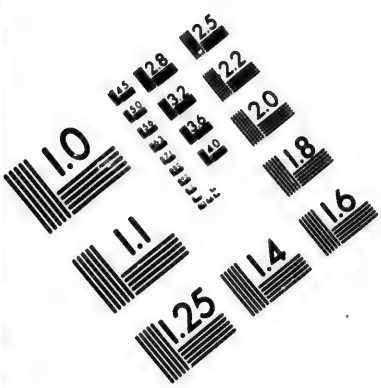

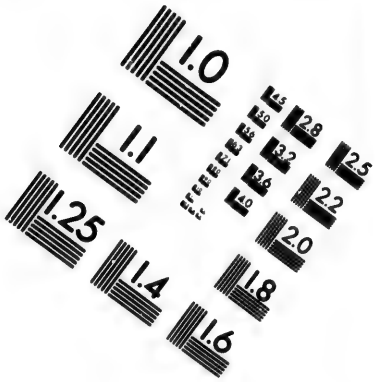

IMAGE EVALUATION
TEST TARGET (MT-3)

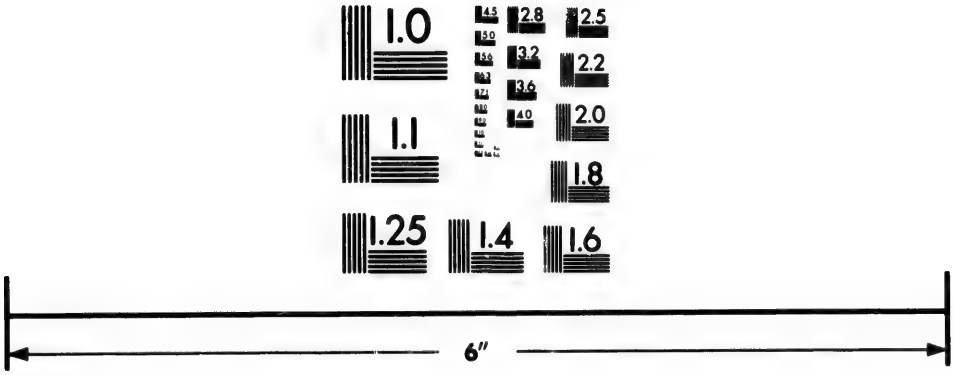

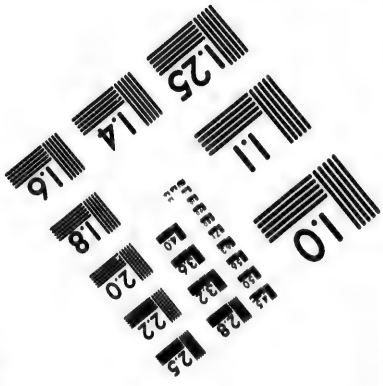

Photographic
Sciences
Corporation

23 WEST MAIN STREET
WEBSTER, N.Y. 14580
(716) 872-4503

2.8
2.5
3.2
3.6
2.2
2.0
1.8
1.0

THE DEPOSITORY

OF THE

Society for Promoting Christian Knowledge

AT

MISS WOODS,'

82, St. John Street, (within),

QUEBEC.

A constant supply of BIBLES, TESTAMENTS, PRAYER BOOKS and CHURCH SERVICES always on hand, in every style of binding.

SUNDAY SCHOOL LIBRARY BOOKS, Miscellaneous Publications and Tracts sold at very reasonable rates.

☞ Any of the Books in the Catalogue of the S. P. C. K. will be sent for if the orders be left at the Depository.

NOTICE.

The ANNUAL SERMONS in aid of the various Funds of the Church Society are appointed to be preached,—

FOR GENERAL PURPOSES, on *Quinquagesima Sunday.*

FOR THE MISSION FUND, on the *Sunday nearest to Michaelmas.*

FOR THE ALGOMA DIOCESAN FUND, on the *Day of Intercession.*

FOR THE PENSION FUND, on *Thanksgiving Day.*

☞ Subscribers of one dollar, or upwards, at one time, are entitled to receive a copy of the Annual Report.

☞ Subscribers of One dollar, or upwards, are entitled to have their names printed in the Annual Report.

☞ All sums under One dollar will be entered as small sums.